



CONTACT INFORMATION

Mining Records Curator
Arizona Geological Survey
1520 West Adams St.
Phoenix, AZ 85007
602-771-1601
<http://www.azgs.az.gov>
inquiries@azgs.az.gov

The following file is part of the

Arizona Department of Mines and Mineral Resources Mining Collection

ACCESS STATEMENT

These digitized collections are accessible for purposes of education and research. We have indicated what we know about copyright and rights of privacy, publicity, or trademark. Due to the nature of archival collections, we are not always able to identify this information. We are eager to hear from any rights owners, so that we may obtain accurate information. Upon request, we will remove material from public view while we address a rights issue.

CONSTRAINTS STATEMENT

The Arizona Geological Survey does not claim to control all rights for all materials in its collection. These rights include, but are not limited to: copyright, privacy rights, and cultural protection rights. The User hereby assumes all responsibility for obtaining any rights to use the material in excess of "fair use."

The Survey makes no intellectual property claims to the products created by individual authors in the manuscript collections, except when the author deeded those rights to the Survey or when those authors were employed by the State of Arizona and created intellectual products as a function of their official duties. The Survey does maintain property rights to the physical and digital representations of the works.

QUALITY STATEMENT

The Arizona Geological Survey is not responsible for the accuracy of the records, information, or opinions that may be contained in the files. The Survey collects, catalogs, and archives data on mineral properties regardless of its views of the veracity or accuracy of those data.

PRINTED: 08-28-2006

ARIZONA DEPARTMENT OF MINES AND MINERAL RESOURCES AZMILS DATA

PRIMARY NAME: TEXAS CANYON TUNGSTEN

ALTERNATE NAMES:

COCHISE COUNTY MILS NUMBER: 926

LOCATION: TOWNSHIP 16 S RANGE 22 E SECTION 10 QUARTER SW
LATITUDE: N 32DEG 04MIN 00SEC LONGITUDE: W 110DEG 05MIN 30SEC
TOPO MAP NAME: DRAGOON - 7.4 MIN

CURRENT STATUS: PAST PRODUCER

COMMODITY:
TUNGSTEN PLACER

BIBLIOGRAPHY:
ADMMR TEXAS CANYON TUNGSTEN FILE
ADMMR PHOTO FILE
RI 5650, P.42, 53
WILSON, ED, BULL 148, P.45
KEITH, S.B, BULL 187, P. 55

10/30/96

ARIZONA DEPARTMENT OF MINES AND MINERAL RESOURCES FILE DATA

PRIMARY NAME: TEXAS CANYON TUNGSTEN

ALTERNATE NAMES:

COCHISE COUNTY MILS NUMBER: 926

LOCATION: TOWNSHIP 16 S RANGE 22 E SECTION 10 QUARTER SW
LATITUDE: N 32DEG 04MIN 00SEC LONGITUDE: W 110DEG 05MIN 30SEC
TOPO MAP NAME: DRAGOON - 7.4 MIN

CURRENT STATUS: PAST PRODUCER

COMMODITY:

PLACER

BIBLIOGRAPHY:

ADMMR TEXAS CANYON TUNGSTEN FILE
ADMMR PHOTO FILE
RI 5650, P.42, 53
WILSON, ED, BULL 148, P.45
KEITH, S.B, BULL 187, P. 55

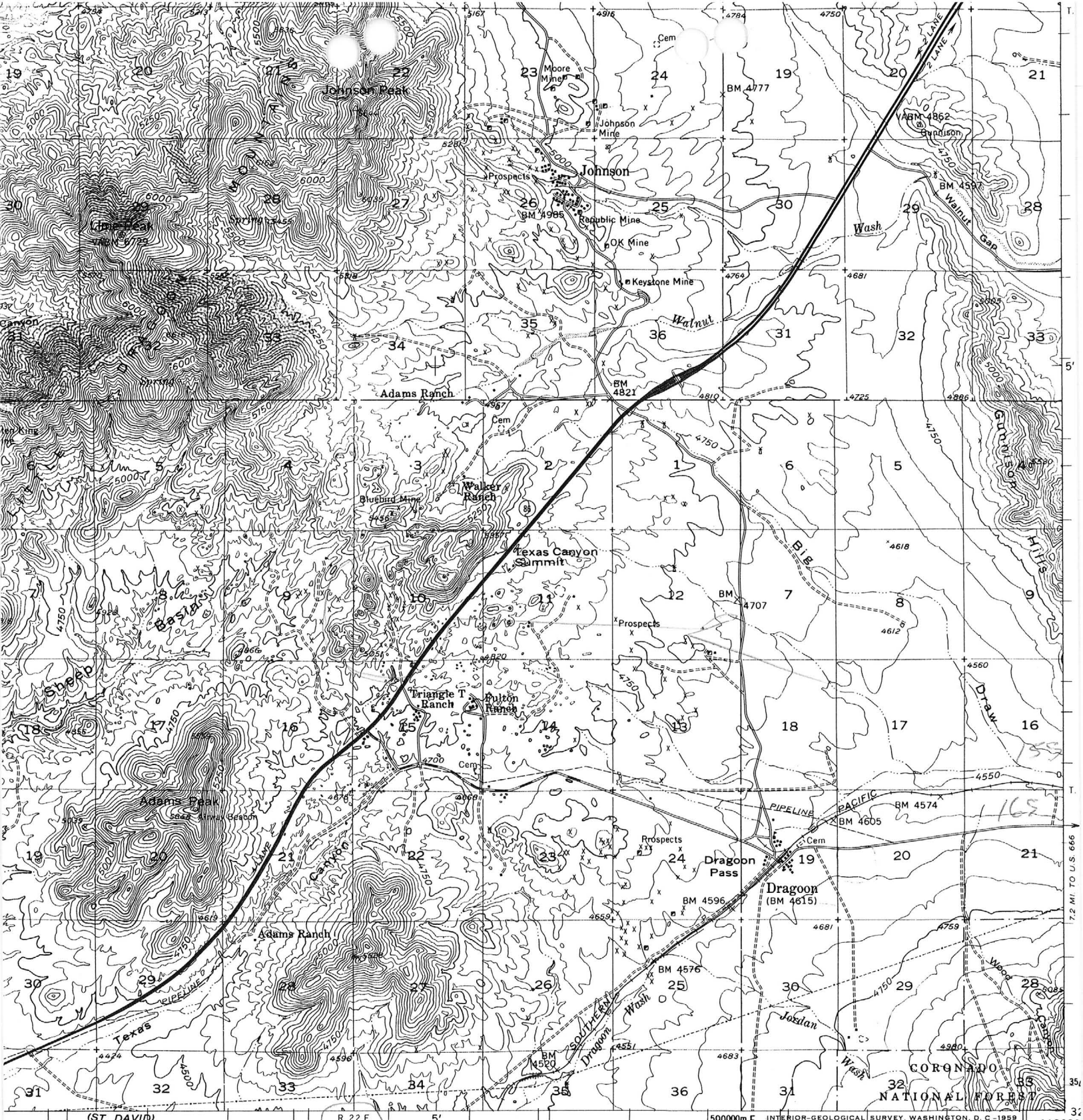

SCALE 1:62500

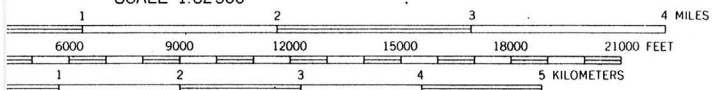

CONTOUR INTERVAL 50 FEET
DATUM IS MEAN SEA LEVEL

ROAD CLASSIFICATION

- Heavy-duty
- Medium-duty
- Light-duty
- Unimproved dirt
- State Route



DRAGON, ARIZ.
N3200—W11000/15

INTERIOR-GEOLOGICAL SURVEY, DENVER 2, COLORADO OR WASHINGTON 25, D. C.
A LIST OF TOPOGRAPHIC MAPS AND SYMBOLS IS AVAILABLE ON REQUEST

BP 412 - Geophysical map
See: Galt & ...

7.2 MI. TO U.S. 666

gets

[Redacted]

[Redacted]

[Redacted]

[Redacted]

[Redacted]

Shoehoe Mining Company, prepara-

of Pioneer Pass in Gila County, Arizona.

CROTTY, J. W. (dec'd)
 BOX 2456, DALLAS, TEXAS (9-58)
 PATAGONIA ARIZONA 2-20-54
 BOX 167 9-17-54

MARICOPA COUNTY
 2-26-58

THE TAILINGS & DUMP CONCENTRATING COMPANY, WICKENBURG, A.
 SEE: VULTURE TAILINGS PLANT (file) 9-29-58

From - "MINING WORLD", February, 1958

Have installed gold-recovery equipment at old Vulture tailings dump at Wickenburg, Ariz. The project is backed by Dallas, Texas interests with J. W. Crotty in charge.

BACA FLOAT (file)
 JEFFERSON MINE (file) 9-17-54
 ROYAL BLUE MINE (file) Cu-Au-Ag, Santa Cruz
 & DOUBLE EAGLE MINE

NAME OF COMPANY	MANAGER	ADDRESS	COUNTY
Stoddard Mine	Art Still	Prescott	Yavapai
Sue Manganese Mine	H. C. Smith	Globe	Gila
Sunnyside Mine	Lee Farrell	Patagonia	Santa Cruz
Tejon Mine	J. W. Fanst	Tombstone	Cochise
Texas Canyon Tungsten	Guy Hammon	Patagonia	Cochise
Thomas Mine No. 1	L. J. Fyans	Globe	Pinal
Toledo Mining Company	Frank Rivera	Globe	Pinal
Trioni Mine No. 1	George Cambell, Jr.	Salome	Yuma
Tuffa Mine*	Harry Bonner	Mesa	Pinal
Tung Hill Mine	R. H. Underwood	Quartzsite	Yuma
Tungsten King Mine	S. C. Hu	Tucson	Cochise
Tungstonia Mine*	R. C. Bogart	Bagdad	Yavapai
Vacy Constance Mine	Frank Witty	Globe	Gila
Valley View	P. T. Evans	Aguila	Maricopa
V. L. & D.	Ben Lewis	Willcox	Cochise
West Rattlesnake No. 1	Earl Saltwater	Shiprock, N.M.	Apache
West Side Mine	Don Hargrove	Tombstone	Cochise
White Eagle Mine	A. A. Beard	Kingman	Mohave
Workman Group Mine	F. M. McComochie	Globe	Gila
Wothree Mines*	George B. Blanski	Kingman	Mohave

*Mines Operating Mills.

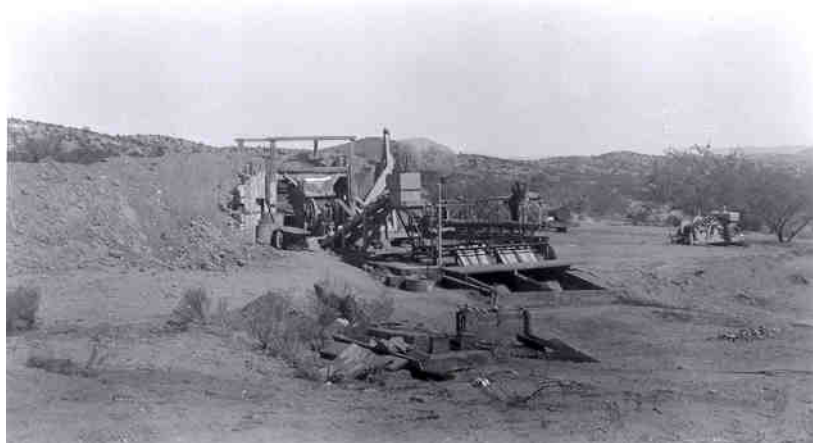

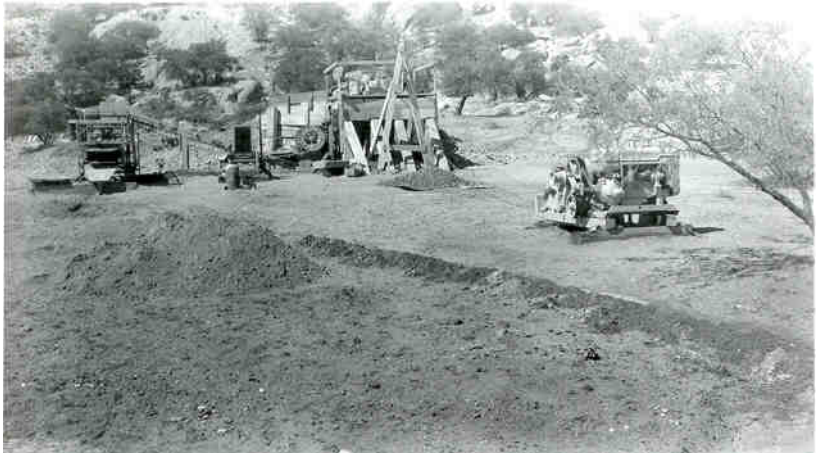

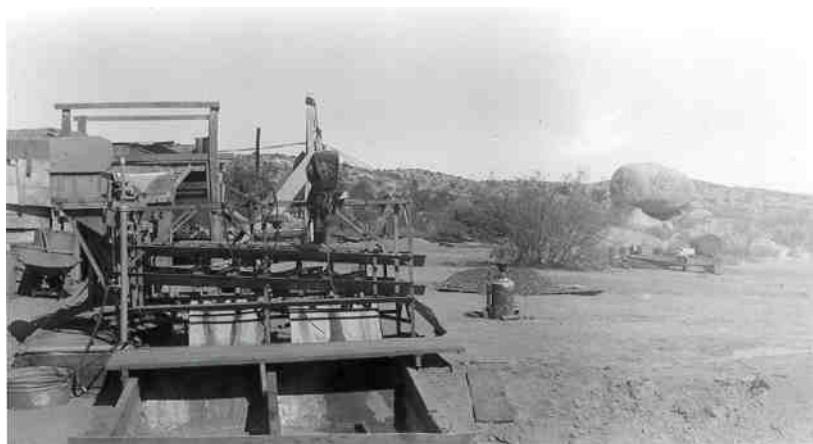

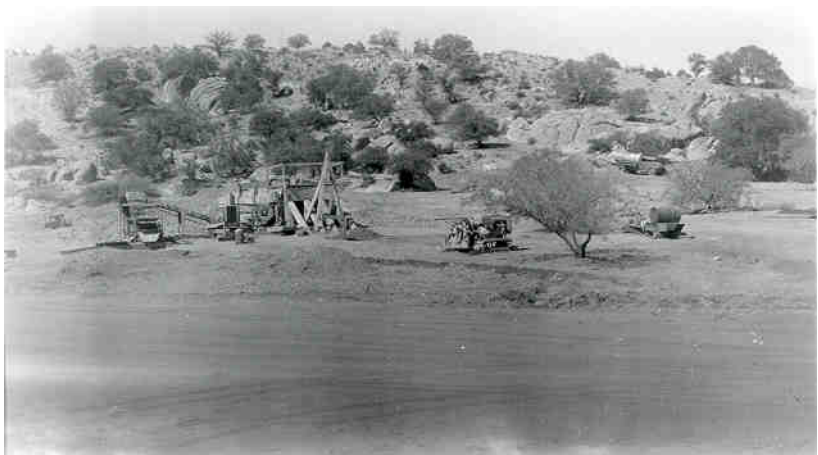

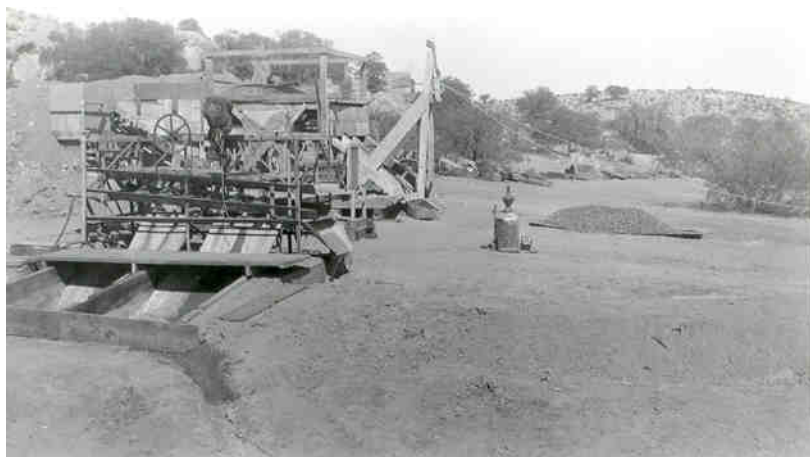







DEPARTMENT OF MINERAL RESOURCES

REPORT TO OPA ON ACTIVE MINING PROJECT

Date.....April 12, 1945.....
 Name of Mine.....Texas Canyon Tungsten.....
 Owner or Operator.....Texas Canyon Tungsten.....
 Address.....Benson, Ariz.....
 Mine Location.....In Texas Canyon, 10 miles East of Benson.....

Filing Information

File System.....
 File No.....
 This chart to be used for gallons of gasoline required per month.

PRESENT OPERATIONS: (check X)

Production.....; Development; Financing.....; Sale of mine.....;
 Experimental (sampling); Owner's occasional trip.....;
 Other (specify).....

PRODUCTION: Past and Future.

Tons

Approx. tons last 3 months
 Approx. present rate per 3 months
 Anticipated rate next 3 months
 If in distant future check (X) here

EQUIPMENT OPERATED:

Type	Quantity or Horse Power	25HP	Miles or Hours Per Month	208 Hrs	Gallons Required Per Month	312
Drag Line Hoist						
Personal Cars						
Light or Service Trucks						
Ore Hauling Trucks						
Compressors						
Other Mine or Mill Eqpt.						

PRODUCT PRODUCED OR CONTEMPLATED: Name metals or minerals.

.....Mineral Hubnerite & Scheelite/ Tungsten.....

REMARKS:

.....We have installed a drag line at the placer (360 acres) and will dig trenches to determine the pounds of mineral per yard.....
We are serious operators, operating with our own money. The writer refers you to the A. S. & R. Co., Tucson.....

ARIZONA DEPARTMENT OF MINERAL RESOURCES

By.....

GENERAL RESOURCES
Arizona
Fairgrounds
ARIZONA

PHOENIX
AUG 8
6:30 PM
1958
ARIZ.

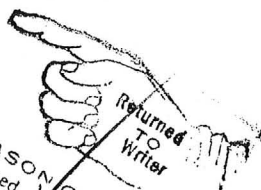

REASON CHECKED
Unclaimed
Unknown
Insufficient address
Moved, Let new address
No such office in state
Do not re-mail in this envelope

Texas Canyon Tungsten
Benson,
Arizona

AUG 24 1958

NAME OF MINE: TEXAS CANYON TUNGSTEN COUNTY: Cochise
OWNER: DISTRICT:
METALS: W

OPERATOR AND ADDRESS		MINE STATUS	
Date:		Date:	
5/45	Texas Canyon Tungsten, Benson	5/45	Developing
		9/45	Idle

ARIZONA DEPARTMENT OF MINERAL RESOURCES
MINERAL BUILDING, FAIRGROUNDS
PHOENIX, ARIZONA

August 8, 1958

To the Owner or Operator of the Arizona Mining Property named below:

Texas Canyon Tungsten (Cochise County) mineral hubnerite & scheelite/tungster
(Property) (ore)

We have an old listing of the above property which we would like to have brought up to date.

Please fill out the enclosed Mine Owner's Report form with as complete detail as possible and attach copies of reports, maps, assay returns, shipment returns or other data which you have not sent us before and which might interest a prospective buyer in looking at the property.

Frank P. Knight

FRANK P. KNIGHT,
Director.

Enc: Mine Owner's Report