



CONTACT INFORMATION

Mining Records Curator
Arizona Geological Survey
1520 West Adams St.
Phoenix, AZ 85007
602-771-1601
<http://www.azgs.az.gov>
inquiries@azgs.az.gov

The following file is part of the

Arizona Department of Mines and Mineral Resources Mining Collection

ACCESS STATEMENT

These digitized collections are accessible for purposes of education and research. We have indicated what we know about copyright and rights of privacy, publicity, or trademark. Due to the nature of archival collections, we are not always able to identify this information. We are eager to hear from any rights owners, so that we may obtain accurate information. Upon request, we will remove material from public view while we address a rights issue.

CONSTRAINTS STATEMENT

The Arizona Geological Survey does not claim to control all rights for all materials in its collection. These rights include, but are not limited to: copyright, privacy rights, and cultural protection rights. The User hereby assumes all responsibility for obtaining any rights to use the material in excess of "fair use."

The Survey makes no intellectual property claims to the products created by individual authors in the manuscript collections, except when the author deeded those rights to the Survey or when those authors were employed by the State of Arizona and created intellectual products as a function of their official duties. The Survey does maintain property rights to the physical and digital representations of the works.

QUALITY STATEMENT

The Arizona Geological Survey is not responsible for the accuracy of the records, information, or opinions that may be contained in the files. The Survey collects, catalogs, and archives data on mineral properties regardless of its views of the veracity or accuracy of those data.

PRINTED: 07-27-2012

ARIZONA DEPARTMENT OF MINES AND MINERAL RESOURCES AZMILS DATA

PRIMARY NAME: TAKO #9

ALTERNATE NAMES:

COCHISE COUNTY MILS NUMBER: 756

LOCATION: TOWNSHIP 24 S RANGE 20 E SECTION 3 QUARTER SE
LATITUDE: N 31DEG 22MIN 13SEC LONGITUDE: W 110DEG 17MIN 40SEC
TOPO MAP NAME: MONTEZUMA PASS - 7.5 MIN

CURRENT STATUS: UNKNOWN

COMMODITY:

COPPER
LEAD
ZINC
GOLD LODE

BIBLIOGRAPHY:

ADMMR TAKO #9 FILE

110°15' 31°22'30"

470 000 FEET 1/2 MI. TO ARIZ. 921

17'30"

ELLER PEAK)

130 000 FEET

T. 24 S.

4.8 MI. TO ARIZ. 92 LOWELL 25 MI.

20'

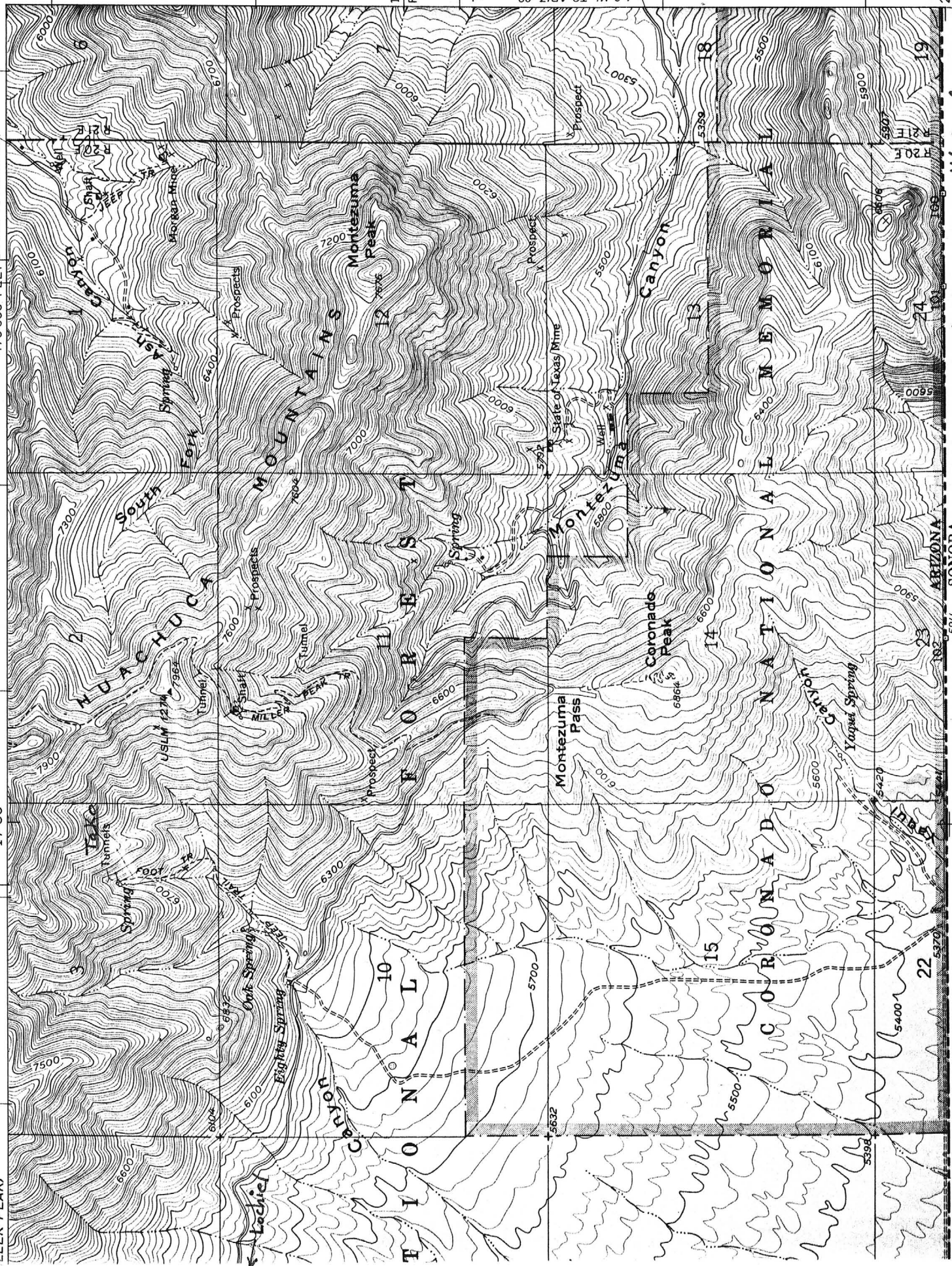

Montezuma Pass 7 1/2' Quad.

ARIZONA SONORA

TAKO # 9

COCHISE COUNTY

MG WR 7/19/85: Received reports that Messrs Samueal Riley and Wilbert Whitkopp of Tako Mining, RR 1, Box 754, Sierra Vista, Arizona 85635, are mining gold ore on their Tako #9 claim (Cochise County). This claim apparently lies immediately north of the north end line of the patented Samson claim, in the SE $\frac{1}{4}$, Sec 3, T24S R20E, Hartford mining District. Messrs Riley and Whitkopp are reportedly digging down on the vein directly above two old tunnels. They are working intermittantly and they take the ore to Sierra Vista for crushing and further treatment.

ARIZONA DEPARTMENT OF MINERAL RESOURCES
Mineral Building, Fairgrounds
Phoenix, Arizona

1. Information from: mine visit
Address: _____

2. Mine: TAKO 3. No. of Claims - Patented _____
(Cochise Co.) Unpatented _____

4. Location: North of main road between the Coronado National Memorial & Lochiel (Pass 7 1/2' Quad.

5. Sec 3 Tp 24S Range 20E 6. Mining District Hartford
SE 1/4

7. Owner: Messrs Samuel Riley & Wilbert Whitkopp

8. Address: Tako Mining, RR 1, Box 754, Sierra Vista, AZ 85635

9. Operating Co.: same as above

10. Address: _____

11. President: _____ 12. Gen. Mgr.: _____

13. Principal Metals: Cu, Pb, Zn, Ag(?) & Au(?) 14. No. Employed: _____

15. Mill, Type & Capacity: _____

16. Present Operations: (a) Down (b) Assessment work (c) Exploration
(d) Production (e) Rate _____ tpd.

17. New Work Planned: _____

18. Misc. Notes: I had to walk the last part of the old road because it was too steep for my vehicle.

Immediately up the hill from two adits that appear in good condition is an exposure of the milky white quartz vein cutting limestone. The vein strikes about N 25° W and dips 30-45° SW. It is 1 1/2 to 3 1/2 feet thick and carries abundant chalcopyrite and some galena and yellowish green sphalerite. Some wall rock carries abundant pyrite in the form of fine to medium pyritohedrons.

On the north side of an area that may have collapsed due to mining, an adit has been driven northerly on the vein. The adit is about 30' long with some stoping to 10 feet above the floor (close to the surface). There is no support. Operators have mined using hand tools and dropped their ore to the dump below, 30 or 40 feet, in front of an old adit. The ore is dropped in plastic buckets suspended on a wire cable. The most recent activity appears to have occurred in the past six months.

Date: August 22, 1985

Mike Greeley
(Signature) (Field Engineer)