



## **CONTACT INFORMATION**

Mining Records Curator  
Arizona Geological Survey  
1520 West Adams St.  
Phoenix, AZ 85007  
602-771-1601  
<http://www.azgs.az.gov>  
[inquiries@azgs.az.gov](mailto:inquiries@azgs.az.gov)

The following file is part of the

Arizona Department of Mines and Mineral Resources Mining Collection

## **ACCESS STATEMENT**

These digitized collections are accessible for purposes of education and research. We have indicated what we know about copyright and rights of privacy, publicity, or trademark. Due to the nature of archival collections, we are not always able to identify this information. We are eager to hear from any rights owners, so that we may obtain accurate information. Upon request, we will remove material from public view while we address a rights issue.

## **CONSTRAINTS STATEMENT**

The Arizona Geological Survey does not claim to control all rights for all materials in its collection. These rights include, but are not limited to: copyright, privacy rights, and cultural protection rights. The User hereby assumes all responsibility for obtaining any rights to use the material in excess of "fair use."

The Survey makes no intellectual property claims to the products created by individual authors in the manuscript collections, except when the author deeded those rights to the Survey or when those authors were employed by the State of Arizona and created intellectual products as a function of their official duties. The Survey does maintain property rights to the physical and digital representations of the works.

## **QUALITY STATEMENT**

The Arizona Geological Survey is not responsible for the accuracy of the records, information, or opinions that may be contained in the files. The Survey collects, catalogs, and archives data on mineral properties regardless of its views of the veracity or accuracy of those data.

PRINTED: 11-27-2006

ARIZONA DEPARTMENT OF MINES AND MINERAL RESOURCES AZMILS DATA

PRIMARY NAME: SWISS GIRL GROUP

ALTERNATE NAMES:

PATENTED CLAIMS MS 2307  
PATENTED CLAIMS MS 2309  
PATENTED CLAIMS MS 2310  
YELLOW KID

YAVAPAI COUNTY MILS NUMBER: 1013B

LOCATION: TOWNSHIP 12 N RANGE 2 E SECTION 17 QUARTER W2  
LATITUDE: N 34DEG 25MIN 19SEC LONGITUDE: W 112DEG 10MIN 48SEC  
TOPO MAP NAME: MAYER - 7.5 MIN

CURRENT STATUS: PAST PRODUCER

COMMODITY:

COPPER  
GOLD  
SILVER

BIBLIOGRAPHY:

USGS MAYER QUAD  
BLM MINING DISTRICT SHEET 45  
ADMMR SWISS GIRL GROUP FILE  
CLAIMS EXTEND INTO SEC. 8, 18 & 20

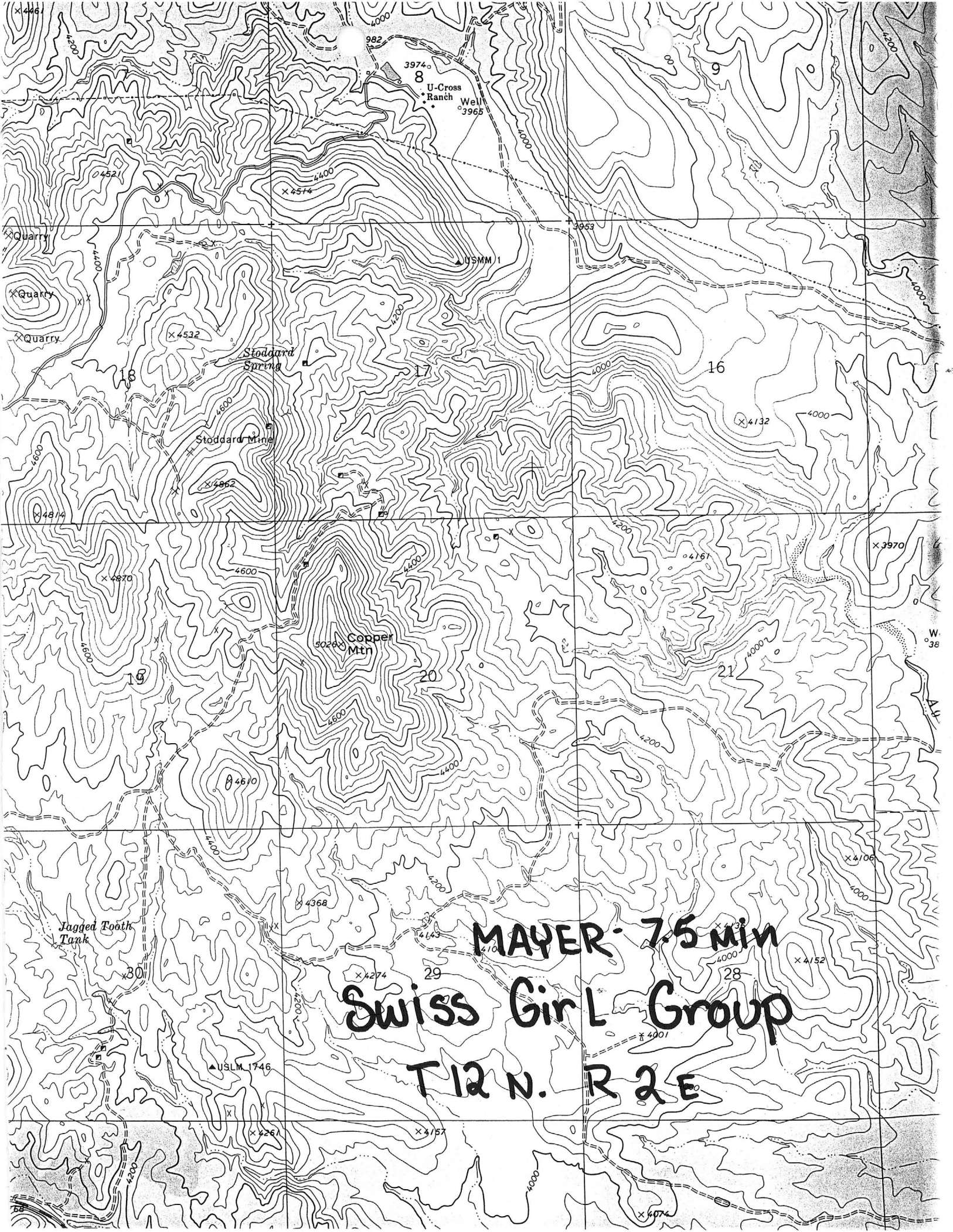

MAYER - 7.5 min  
Swiss Girl Group  
T12 N. R 2 E

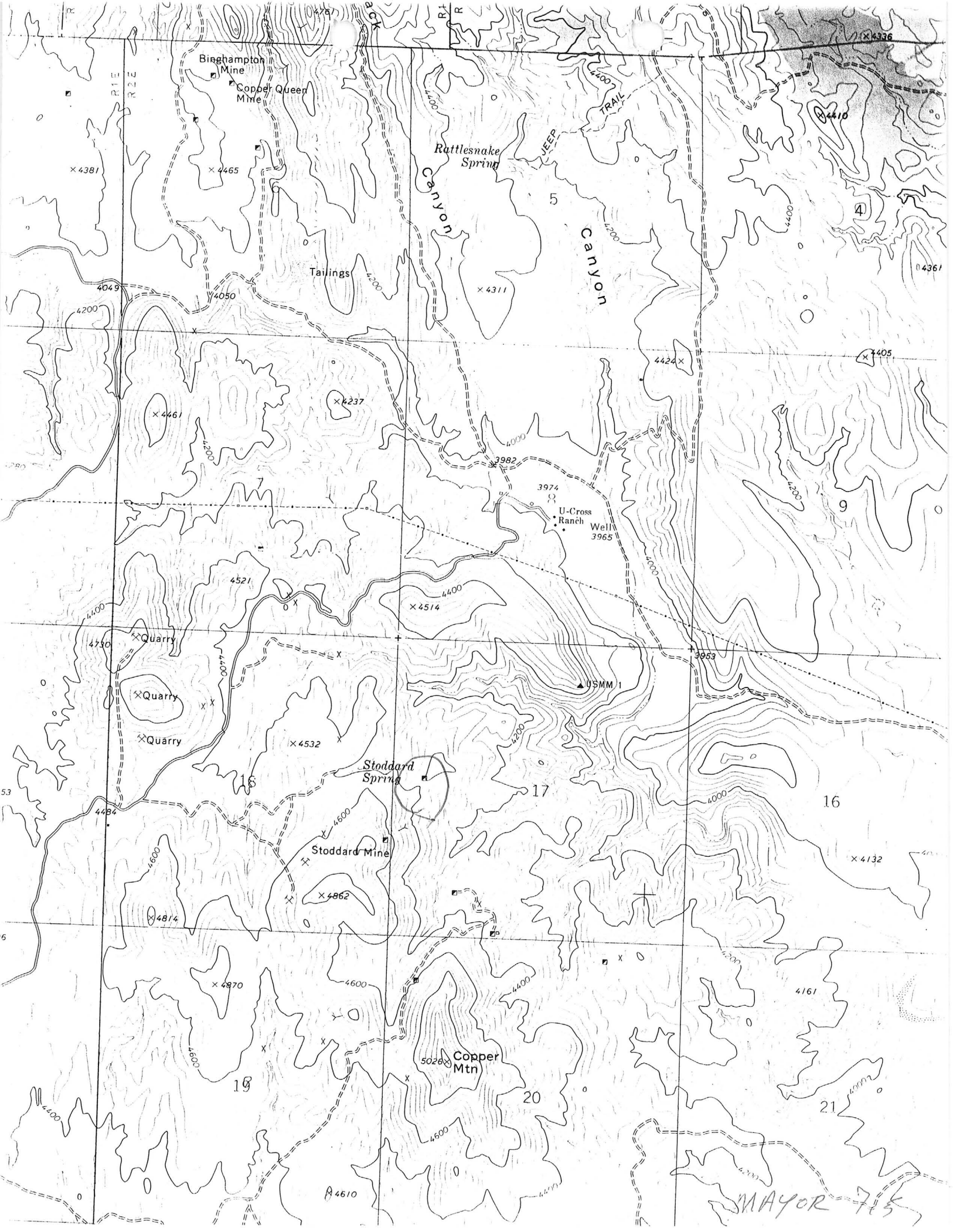





PRINTED: 01-05-2005

ARIZONA DEPARTMENT OF MINES AND MINERAL RESOURCES AZMILS DATA

PRIMARY NAME: SWISS GIRL GROUP

ALTERNATE NAMES:

PATENTED CLAIMS MS 2307  
PATENTED CLAIMS MS 2309  
PATENTED CLAIMS MS 2310  
YELLOW KID

YAVAPAI COUNTY MILS NUMBER: 1013B

LOCATION: TOWNSHIP 12 N RANGE 2 E SECTION 17 QUARTER W2  
LATITUDE: N 34DEG 25MIN 19SEC LONGITUDE: W 112DEG 10MIN 48SEC  
TOPO MAP NAME: MAYER - 7.5 MIN

CURRENT STATUS: PAST PRODUCER

COMMODITY:

COPPER  
GOLD  
SILVER

BIBLIOGRAPHY:

USGS MAYER QUAD  
BLM MINING DISTRICT SHEET 45  
ADMMR SWISS GIRL GROUP FILE  
CLAIMS EXTEND INTO SEC. 8, 18 & 20

Sec. 7

Sec. 8

Sec. 18

Sec. 17

EXPANSION 2309 PAT.	ANGLO SAXON 2309 PAT.
COPPER MOUNTAIN 439 PAT.	COPPER MOUNTAIN 440 PAT.

STONEWALL PAT. 4601
MISSING LINK PAT. 4601
LONE STAR PAT. 4601

IDAHO 8032 PAT.
--------------------

COPPER KETTLE 2307 PAT.	COPPER OUTLET 2307 PAT.
COPPER BOTTOM 2307 PAT.	CUPRITE NO. 5 2307 PAT.

THE COMBINE  
PAT. 2307

SWISS GIRL

CUPRITE NO. 6 2307 PAT.
YALLER KID 2307 PAT.
POST OFFICE 2307 PAT.

USAM.  
No. 1

TOMMY TOT PAT. 2310
------------------------

JUMBO 2281 PAT.	BROKEN HILL 2281 PAT.
IRON DYKE 2281 PAT.	MOUNT MORAN 2281 PAT.
NEW YORK 2281 PAT.	RANBLER 2281 PAT.
CHICAGO 1921 PAT.	ANGELES 2281 PAT.

PERRY, PIERRE - MARICOPA COUNTY  
P. O. Box 251, TONOPAH DIST.  
Buckeye, Ariz. (~~7-16-45-Box-182, Mayer~~) Mail ret. (~~7-15-58~~)  
(8-15-58)

BELMONT-McNEIL MINE (file)

ECONOMY MINING CO., P. O. Box 251, Buckeye, Ariz.

R. & A. MINE - See RAMSEY MINE (file) LEAD-SILVER-Yuma Co.  
YELLOW KID (file) Cu-Au - Yavapai (1944)  
MINOR MINE (file) Cu-Au-Ag - "



JOY, BEN E.  
Prescott

see BLACK MAGIC GROUP - USBM I.C. #8078, p. 42

---

JOY, B. E. & Mrs. et al (Ben) 8-1-39 YAVAPAI COUNTY  
Prescott, Arizona (Mary) EUREKA DIST.  
Box 1323

MARY D. MINE (file) <sup>B</sup>

YELLOW KID (file) <sup>B</sup> Cu-Au - Yavapai

TREADWELL CLAIM (RFC file) <sup>B</sup> Cu-Au - Yavapai

> COULD YELLOW KID BE SAME AS  
TREADWELL CLAIM? NIS-KH-04

HANSON, GEO. L.  
Box 2  
Mayer, Arizona

11-44

YAVAPAI COUNTY  
COPPER MOUNTAIN DIST.

BINGHAMTON MINE (file) <sup>B</sup>

YELLOW KID (file) <sup>B</sup> Cu-Au- Navapai Co.

---

MANDARIE, J.  
Box 161, Mayer, Ariz. ✓

1/45

YAVAPAI COUNTY  
TURKEY CREEK DIST. *MC*

YELLOW KID (file) Cu-Au ✓

---

HOFFMAN, LEWIS W.

12-31-43

YAVAPAI COUNTY  
TURKEY CREEK DIST.

YELLOW KID MINE (file)<sup>B</sup> Cu-Au

---



OF MINERAL RESOURCES

ate rizona  
building, Fairgrounds  
ENIX, ARIZONA

PHOENIX  
AUG 15  
7-PM  
1958  
ARIZ.

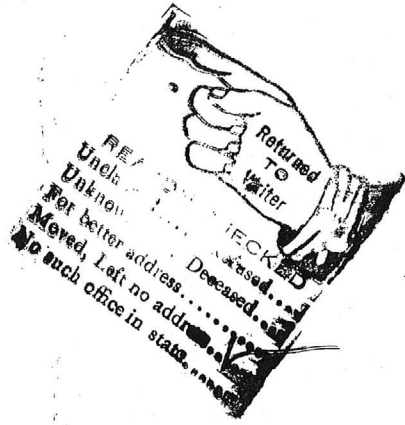

~~Mr. Pierre Perry~~

~~Box 182~~

~~Mayer, Arizona~~

ARIZONA DEPARTMENT OF MINERAL RESOURCES  
MINERAL BUILDING, FAIRGROUNDS  
PHOENIX, ARIZONA

August 15, 1958

To the Owner or Operator of the Arizona Mining Property named below:

<u>Yellow Kid (Yavapai County)</u>	<u>copper, gold</u>
(Property)	(ore)

We have an old listing of the above property which we would like to have brought up to date.

Please fill out the enclosed Mine Owner's Report form with as complete detail as possible and attach copies of reports, maps, assay returns, shipment returns or other data which you have not sent us before and which might interest a prospective buyer in looking at the property.

*Frank P. Knight*

FRANK P. KNIGHT,  
Director.

Enc: Mine Owner's Report

\*

X

NAME OF MINE: YALLER KID  
OWNER: Pierre Perry, Box 182, Mayer

COUNTY: Yavapai  
DISTRICT: Cu, Au  
METALS: C

OPERATOR AND ADDRESS		MINE STATUS	
Date:		Date:	
1/45	J. Mandarie, Box 161, Mayer	1/45	Shipping to Clarkdale smelter

NAME OF MINE: YELLOW KID  
OWNER:

COUNTY: Yavapai County  
DISTRICT: 1 < -  
METALS: Cu

OPERATOR AND ADDRESS		MINE STATUS	
Date:		Date:	
4/45	Ben E. Joy, Box 1323, Prescott	4/45	Shipped carload of cu ore averaging 7%
10/46	George L. Hanson, Box 2, Mayer	10/46	Shipping
		1/47	Idle

\*

April 12, 1947

Mr. George H. Bott  
Pearce, Arizona

Dear Mr. Bott:

In reply to your letter of April 5th, the Yellow Kid Mine is located about five miles east of Mayer and, according to our records, the last information we have regarding it is a gas application dated August 2, 1945, showing Pierre Perry, Box 1457, Prescott, as the owner and operator.

Our information on this particular property is rather limited. It consists of one lode claim. The vein is approximately 2½ feet in width and carries values principally in copper. At the present time it is being worked by leasors.

Yours very truly,

Roger I. C. Manning  
Field Engineer

RICM:mh

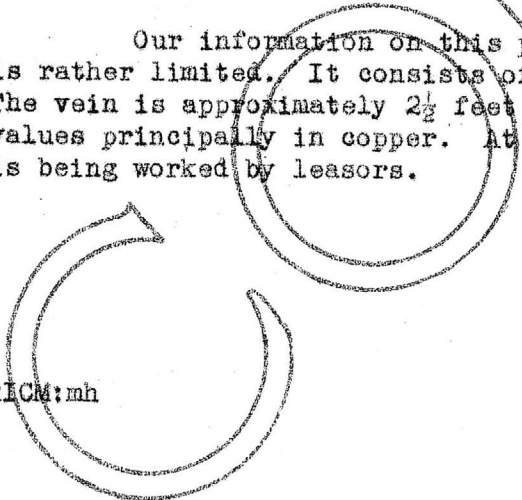
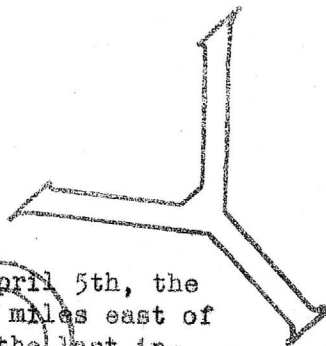

\*



**DEPARTMENT OF MINERAL RESOURCES**

**REPORT TO OPA ON  
ACTIVE MINING PROJECT**

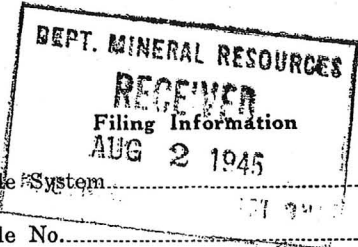

Date July 16 - 45  
 Name of Mine Yellow Kid - Miner  
 Owner or Operator Pearse Perry  
 Address Box 1457 Prescott  
 Mine Location 5 mi East Mayer

File # System \_\_\_\_\_  
 File No. \_\_\_\_\_  
 This chart to be used for gallons of gasoline required per month.

**PRESENT OPERATIONS:** (check X)

Production ; Development ; Financing \_\_\_\_\_; Sale of mine \_\_\_\_\_;  
 Experimental (sampling) \_\_\_\_\_; Owner's occasional trip \_\_\_\_\_;  
 Other (specify) \_\_\_\_\_

**PRODUCTION: Past and Future.**

Tons

Approx. tons last 3 months \_\_\_\_\_  
 Approx. present rate per 3 months \_\_\_\_\_  
 Anticipated rate next 3 months \_\_\_\_\_  
 If in distant future check (X) here \_\_\_\_\_

*Been producing off and on for past 2 years*

**EQUIPMENT OPERATED:**

Type	Quantity or Horse Power	Miles or Hours Per Month	Gallons Required Per Month
Personal Cars	_____	_____	_____
Light or Service Trucks	_____	_____	_____
Ore Hauling Trucks	_____	_____	_____
Compressors	_____	_____	_____
Other Mine or Mill Eqpt.	_____	_____	<u>3000</u>

*Quanta*

**PRODUCT PRODUCED OR CONTEMPLATED:** Name metals or minerals.

Copper

**REMARKS:**

*Approved*

**ARIZONA DEPARTMENT OF MINERAL RESOURCES**

By [Signature]

*Eng'g*

*1 claim*

*23 000.00 2/2*

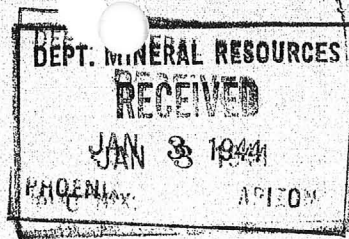

December 31, 1943

MEMORANDUM

To: J. S. Coupal

From: B. W. Brown

Subject: Lewis W. Hoffman - Gasoline

Your Memo of around December 29 concerning the purported operations of one Mr. Lewis W. Hoffman at the Yellow Kid ( otherwise known as the Yaller Kid ) didn't quite register at first because I knew that nothing was doing on the Yellow Kid. This morning Mr. Hoffman walked in and the name and face registered and the whole setup clicked. Mr. Hoffman has made several trips to examine the Yellow Kid - that is all. He is looking for a property for purchase. In particular he is looking for a Gold property ( smart lad ). I believe he has financial backing. I egged him onto the Zulu Gold out of Payson. He can't make the trip now because he is fresh out of Petrol. See what you can do in his behalf. I believe he is a sincere seeker. I know it is hard to say anything to help these boys out who are lining up their Gold - but we have to line 'em up somehow. He wants about 125 gallons of gas for this next quarter to use in his pickup truck for transportation to properties for the purpose of examining them.

"Bill"

\*

December 31, 1943

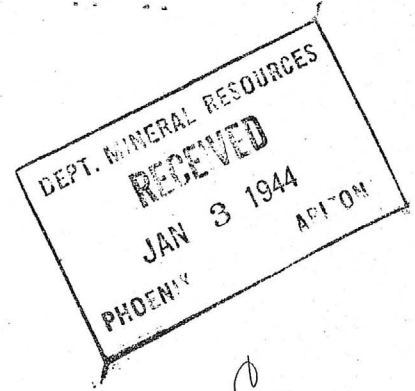

MEMORANDUM

To: J. S. Coupal

From: B. W. Brown

Subject: Yellow Kid - Mr. Lewis W. Hoffman

I note your letter of December 30 to Mr. Lewis W. Hoffman re his operations at the Yellow Kid.

Pierre Perry was offering the Yellow Kid ( otherwise known as the Yaller Kid ) for lease or purchase to all comers. Perhaps the deal has been closed and perhaps Mr. Hoffman is it. Anyway, I just returned from Mayer where I made some judicious inquiries about operations on the Yaller Kid. I was informed that to date nothing was doing.

I am looking forward to meeting Mr. Hoffman.

*Bill*

\*

*Yellow Red*

January 4, 1944

Mr. W. Y. Murdock  
Office of Defense Transportation  
328 Security Building  
Phoenix, Arizona

Re: Lewis W. Hoffman  
Gasoline

Dear Mr. Murdock:

I am enclosing a copy of a memorandum just received from our field engineer, B. W. Brown, concerning your request for information on Lewis W. Hoffman.

As Mr. Brown states, Mr. Hoffman is seeking mining property and is considered a serious mine operator. He may be interested in gold more than in some of the critical minerals, but in the course of seeking property, he will undoubtedly examine other than gold properties. His application may be marginal, but I think it could be approved and I am turning this over to you.

Very truly yours,

J. S. Coupal  
Director

JSC:JES  
ENC.



December 30, 1943

Mr. Lewis W. Hoffman  
P. O. Box 1303  
Prescott, Arizona

Dear Mr. Hoffman:

We have been requested by the Office of Defense Transportation for information regarding your operations on the Yellow Kid Mine 12 miles east of Mayer. I believe this inquiry is made regarding an application for gasoline for your operation.

I am sending a copy of this letter to B. W. Brown, our field engineer in Prescott, P. O. Box 1431, 122 Grove Street, and hope that you can arrange to see Mr. Brown and give him such information regarding your operations as is necessary so that we may be able to certify to your needs.

I am sending a copy of this letter to Mr. Brown so that he may contact you also.

Yours very truly,

J. S. Coupal, Director

JSC:LP

CC: B. W. Brown

*Call Murdock, C. D. T.  
328 Security Bldg.*

DEPARTMENT OF MINERAL RESOURCES  
STATE OF ARIZONA  
FIELD ENGINEERS REPORT

Mine Swiss Girl Group.

Date Aug 7th, 1948.

District Agua Fria Yavapai Co

Engineer A. C. Nebeker

Subject: Check on shaft location.

The Swiss Girl group of claims, consisting of 13 patented claims has been bought from the County by Mr Arthur R. Brashear of Humboldt, Ariz. He has begun operations to develop and has started a new shaft a short distance from one of the old shafts near the north end of the property. The work starts on a 5 foot vein of copper ore, copper in a quartz gangue fissure having granite walls.

There has been a good road made to most all parts of the property, and Brashear has moved in a portable compressor, drills and other tools.

Brashear is leasing parts of the ground that he is not going to work himself. Two parties have already sampled a 100 foot shaft and got assays of 7% copper and 70 oz silver over 5 feet and are now signing up for a lease from one to twenty years.

Other conditions on this property are the same as I found in December 1942, when I went over it with a Mr Williams, and I made a report for the files.

*A. C. Nebeker*

DEPARTMENT OF MINERAL RESOURCES  
STATE OF ARIZONA  
OWNERS MINE REPORT

Date  
Dec. 24th, 1942.

1. Mine Swiss Girl
2. Mining District & County Agua Fria
3. Former name
4. Location Prescott, Ariz.
5. Owner Yavapai County
6. Address (Owner) Prescott, Ariz.
7. Operator None
8. Address (Operator)
9. President
10. Gen. Mgr.
11. Mine Supt.
12. Mill Supt.
13. Principal Metals Copper, gold and silver
14. Men Employed
15. Production Rate
16. Mill: Type & Cap.
17. Power: Amt. & Type
18. Operations: Present  
Mr John Williams is trying to acquire this property and become the operator.
19. Operations Planned
20. Number Claims, Title, etc.  
six or eight claims, all patented and taken over by the County for unpaid taxes.
21. Description: Topography & Geography  
This property is located 5 miles East of Humboldt on Copper Mountain. The country is not too rough, there is one deep ravine and the rest is more or less rolling. The sides of the mountain is covered with oak brush. Other properties south of the Swiss Girl are the Stoddard and Miner both of which are shipping.
22. Mine Workings: Amt. & Condition  
The mine workings on this property consists of four shafts from 100 to 400 or more feet deep and all are caved and would need a great deal of repair. There is also a tunnel which intersects with one of the shafts at a depth of about 150 feet. The fifth shaft which is about 100 feet deep and on a vein can be inspected bygoing down on a rope.

23. Geology & Mineralization

The geology consists mostly of granite, but there is some schists and both are cut by porphyry dikes. The mineralization favors the contact of the schist

There is one large break with a strike N. 30 degrees W. and dip 65 N.E. which goes through the property and two shafts on this break show some copper.

24. Ore: Positive & Probable, Ore Dumps, Tailings

Each shaft on this property was started on a showing of copper ore in a quartz gangue and how far it continued down, one can not see. There is no blocked out ore and on the different dumps one could probably pick up about 100 tons of ore which might carry 5% to 4% copper.

24-A Vein Width, Length, Value, etc.

25. Mine, Mill Equipment & Flow: Shaft the road goes east, crossing the Aqua Fria River just below town and then follow a gulch up as far as you about 1/2 mile, then get out and walk the rest of the way.

26. Road Conditions, Route

None at the property, but maybe can be had by development on the river.

27. Water Supply

This property has been idle for a great number of years. It is claimed that several shipments were made to the old Humboldt Smelter and it appears that there was a small town at the mine. There has been considerable money spent in the workings.

28. Brief History

29. Special Problems, Reports Filed

The 100 foot shaft which can be inspected by use of a rope is worth looking into/

30. Remarks

The property is for sale by the County.

31. If property for sale: Price, terms and address to negotiate.

32. Signed.....

33. Use additional sheets if necessary.

DEPARTMENT OF MINERAL RESOURCES  
STATE OF ARIZONA  
OWNERS MINE REPORT

Date

Dec. 24th, 1942.

A. C. Nebeker

1. Mine Swiss Girl  
2. Mining District & County Agua Fria

4. Location Prescott, Ariz.

3. Former name

5. Owner Yavapai County

6. Address (Owner) Prescott, Ariz.

7. Operator None

8. Address (Operator)

9. President

10. Gen. Mgr.

11. Mine Supt.

12. Mill Supt.

13. Principal Metals Copper, gold and silver

14. Men Employed

15. Production Rate

16. Mill: Type & Cap.

17. Power: Amt. & Type

18. Operations: Present

Mr John Williams is trying to acquire this property and become the operator.

19. Operations Planned

20. Number Claims, Title, etc.

six or eight claims, all patented and taken over by the County for unpaid taxes.

21. Description: Topography & Geography

This property is located 5 miles East of Humboldt on Copper Mountain. The country is not too rough, there is one deep ravine and the rest is more or less rolling. The sides of the mountain is covered with oak brush. Other properties south of the Swiss Girl are the Stoddard and Miner both of which are shipping.

22. Mine Workings: Amt. & Condition

The mine workings on this property consists of four shafts from 100 to 400 or more feet deep and all are caved and would need a great deal of repair. There is also a tunnel which intersects with one of the shafts at a depth of about 150 feet. The fifth shaft which is about 100 feet deep and on a vein can be inspected by going down on a rope.



23. Geology & Mineralization  
The geology consists mostly of granite, but there is some schists and both are cut by porphyry dikes. The mineralization favors the contact of the schist  
There is one large break with a stike N. 30 degrees W. and dip 65 N.E. which goes through the property and two shafts on this break shows some copper.
24. Ore: Positive & Probable, Ore Dumps, Tailings  
Each shaft on this property was started on a showing of copper ore in a quartz gangue and how far it continued down, one can not see. There is no blocked out ore and on the different dumps one could probable pick up about 100 tons of ore which might carry 5% to 7% copper.
- 24-A Vein Width, Length, Value, etc.
25. Mine, Mill Equipment & Flow Sheet  
The road goes east, crossing the Aqua Fria River just below town and then follow a gulch up as far as you about  $\frac{1}{2}$  mile, then get out and walk the rest of the way.
26. Road Conditions, Route  
None at the property, but maybe can be had by development on the river.
27. Water Supply  
This property has been idle for a great number of years. It is claimed that several shipments were made to the old Humboldt Smelter and it appears that there was a small town at the mine. There has been considerable money spent in the workings.
28. Brief History
29. Special Problems, Reports Filed  
The 100 foot shaft which can be inspected by use of a rope is worth looking into/
30. Remarks  
The property is for sale by the County.
31. If property for sale: Price, terms and address to negotiate.
32. Signed.....
33. Use additional sheets if necessary.

December 31, 1943

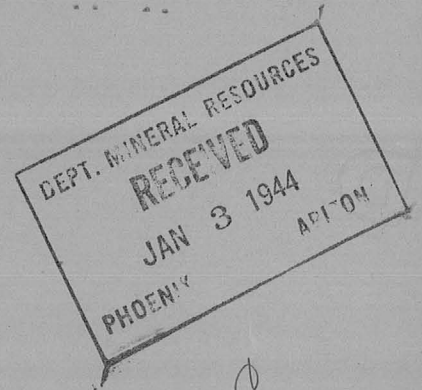

MEMORANDUM

To: J. S. Coupal

From: B. W. Brown

Subject: Yellow Kid - Mr. Lewis W. Hoffman

I note your letter of December 30 to Mr. Lewis W. Hoffman re his operations at the Yellow Kid.

Pierre Perry was offering the Yellow Kid ( otherwise known as the Yaller Kid ) for lease or purchase to all comers. Perhaps the deal has been closed and perhaps Mr. Hoffman is it. Anyway, I just returned from Mayer where I made some judicious inquiries about operations on the Yaller Kid. I was informed that to date nothing was doing.

I am looking forward to meeting Mr. Hoffman.

*Bill*

\*



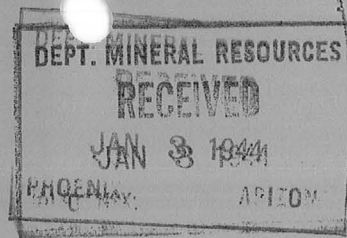

December 31, 1943

MEMORANDUM

To: J. S. Coupal

From: B. W. Brown

Subject: Lewis W. Hoffman - Gasoline

Your Memo of around December 29 concerning the purported operations of one Mr. Lewis W. Hoffman at the Yellow Kid ( otherwise known as the Yaller Kid ) didn't quite register at first because I knew that nothing was doing on the Yellow Kid. This morning Mr. Hoffman walked in and the name and face registered and the whole setup clicked. Mr. Hoffman has made several trips to examine the Yellow Kid - that is all. He is looking for a property for purchase. In particular he is looking for a Gold property ( Smart lad ). I believe he has financial backing. I egged him onto the Zulu Gold out of Payson. He can't make the trip now because he is fresh out of Petrol. See what you can do in his behalf. I believe he is a sincere seeker. I know it is hard to say anything to help these boys out who are lining up their Gold - but we have to line 'em up somehow. He wants about 125 gallons of gas for this next quarter to use in his pickup truck for transportation to properties for the purpose of examining them.

\*

"Bill"

DEPARTMENT OF MINERAL RESOURCES,  
STATE OF ARIZONA  
FIELD ENGINEERS REPORT

Handwritten initials and a large 'N' in the top right corner.

Date Dec. 24th, 1942.

Engineer A. C. Nebeker

Location Prescott, Ariz.

Address Prescott, Ariz.

Address

Gen. Mgr.

Mill Supt.

Men Employed

Mill: Type & Cap.

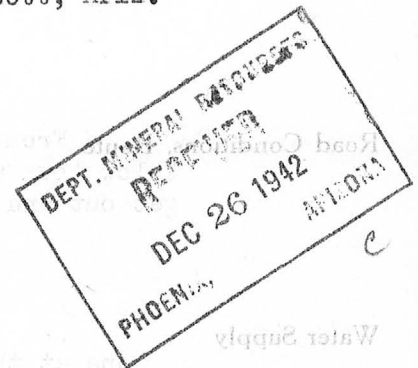

Mine Swiss Girl

District Agua Fria

Former name

Owner Yavapai County

Operator None

President

Mine Supt.

Principal Metals Copper, gold and silver

Production Rate

Power: Amt. & Type

Operations: Present Mr John Williams is trying to acquire this property and become the operator.

Operations Planned

Number Claims, Title, etc. six or eight claims, all patented and taken over by the County for unpaid taxes.

Description: Topog. & Geog. This property is located 5 miles East of Humboldt on Copper Mountain. The country is not too rough, there is one deep ravine and the rest is more or less rolling. The sides of the mountain is covered with oak brush. Other properties south of the Swiss Girl are the Stoddard and Miner both of which are shipping.

Mine Workings: Amt. & Condition The mine workings on this property consists of four shafts from 100 to 400 or more feet deep and all are caved and would need a great deal of repair. There is also a tunnel which intersects with one of the shafts at a depth of about 150 feet. The fifth shaft which is about 100 feet deep and on a vein can be inspected by going down on a rope.

Use additional sheets if necessary. Separate sheets on each problem.

**Geology & Mineralization**

The geology consists mostly of granite, but there is some schists and both are cut by porphyry dikes. The mineralization favors the contact of the schist. There is one large break with a strike N. 30 degrees W. and dip 65 N.E. which goes through the property and two shafts on this break show some copper.

**Ore: Positive & Probable, Ore Dumps, Tailings**

Each shaft on this property was started on a showing of copper ore in a quartz gangue and how far it continued down, one can not see. There is no blocked out ore and on the different dumps one could probably pick up about 100 tons of ore which might carry 5% to 7% copper.

**Mine, Mill Equipment & Flow Sheet**

**Road Conditions, Route** From Humboldt the road goes east, crossing the Aqua Fria River just below town and then follow a gulch up as far as you get out and walk the rest of the way.

**Water Supply**

None at the property, but maybe can be had by development on the river.

**Brief History**

This property has been idle for a great number of years. It is claimed that several shipments were made to the old Humboldt Smelter and it appears that there was a small town at the mine. There has been considerable money spent in the workings.

**Special Problems, Reports Filed**

**Remarks**

The 100 foot shaft which can be inspected by use of a rope is worth looking into/

**If property for sale: Price, terms and address to negotiate.**

The property is for sale by the County.

Signed. *Al. Huber*

Use additional sheets if necessary. Separate sheets on each problem.

DEPARTMENT OF MINERAL RESOURCES  
STATE OF ARIZONA  
FIELD ENGINEERS REPORT

Mine Swiss Girl Group.

Date Aug 7th, 1948.

District Agua Fria Yavapai Co

Engineer A. C. Nebeker

Subject: Check on shaft location.

The Swiss Girl group of claims, consisting of 13 patented claims has been bought from the County by Mr Arthur R. Brashear of Humboldt, Ariz. He has begun operations to develop and has started a new shaft a short distance from one of the old shafts near the north end of the property. The work starts on a 5 foot vein of copper ore, copper in a quartz gangue fissure having granite walls.

There has been a good road made to most all parts of the property, and Brashear has moved in a portable compressor, drills and other tools.

Brashear is leasing parts of the ground that he is not going to work himself. Two parties have already sampled a 100 foot shaft and got assays of 7% copper and 70 oz silver over 5 feet and are now signing up for a lease from one to twenty years.

Other conditions on this property are the same as I found in December 1942, when I went over it with a Mr Williams, and I made a report for the files.



DEPARTMENT OF MINERAL RESOURCES  
STATE OF ARIZONA  
FIELD ENGINEERS REPORT

Mine SWISS GIRL

Date December 24, 1942

District Agua Fria

Engineer A. C. Nebeker

Subject:

Owner: Yavapai County, Prescott, Arizona

Principal Metals: Copper, gold and silver.

Operations - Present: Mr. John Williams is trying to acquire this property and become the operator.

Number Claims, Title, etc.: <sup>13</sup> Six or eight claims, all patented, and taken over by the County for unpaid taxes.

Description - Topog. & Geog.: This property is located 5 miles east of Humboldt on Copper Mountain. The country is not too rough. There is one deep ravine and the rest is more or less rolling. The sides of the mountain are covered with Oak brush. Other properties south of the Swiss Girl are the Stoddard and Miner, both of which are shipping.

Mine Workings - Amt. & Condition: The mine workings on this property consist of four shafts from 100 to 400 or more feet deep and all are caved and would need a great deal of repair. There is also a tunnel which intersects with one of the shafts at a depth of about 150 feet. The fifth shaft which is about 100 feet deep and on a vein can be inspected by going down on a rope.

Geology & Mineralization: The geology consists mostly of granite, but there is some schists and both are cut by porphyry dikes. The mineralization favors the contact of the schist. There is one large break with a strike N 30 degrees W and dip 65 N.E. which goes through the property and two shafts on this break show some copper.

Ore - Positive & Probable, Ore Dumps, Tailings: Each shaft on this property was started on a showing of copper ore in a quartz gangue and how far it continued down, one cannot see. There is no blocked out ore and on the different dumps one could probably pick up about 100 tons of ore which might carry 5 to 7%

Road Conditions, Route: From Humboldt the road goes east, crossing the Aqua Fria River just below town and then follow a gulch up as far as you can about 1/2 mile, then get out and walk the rest of the way.

Water Supply: None at the property, but maybe can be had by development on the river.

Brief History: This property has been idle for a great number of years. It is claimed that several shipments were made to the old Humboldt Smelter and it appears that there was a small town at the mine. There has been considerable money spent in the workings.

Remarks: The 100 foot shaft, which can be inspected by use of a rope, is worth looking into.

If property for sale - Price, terms and address to negotiate: The property is for sale by the County.

/s/ A. C. Nebeker



May 27, 1957

YELLOW KID

YAVAPAI COUNTY

No information on this property.

MARK GEMMILL

\*

DEPARTMENT OF MINERAL RESOURCES  
STATE OF ARIZONA  
FIELD ENGINEERS REPORT

Mine SWISS GIRL

Date December 24, 1942

District Agua Fria

Engineer A. C. Nebeker

Subject:

Owner: Yavapai County, Prescott, Arizona

Principal Metals: Copper, gold and silver.

Operations - Present: Mr. John Williams is trying to acquire this property and become the operator.

Number Claims, Title, etc.: Six or eight claims, all patented, and taken over by the County for unpaid taxes.

Description - Topog. & Geog.: This property is located 5 miles east of Humboldt on Copper Mountain. The country is not too rough. There is one deep ravine and the rest is more or less rolling. The sides of the mountain are covered with Oak brush. Other properties south of the Swiss Girl are the Stoddard and Miner, both of which are shipping.

Mine Workings - Amt. & Condition: The mine workings on this property consist of four shafts from 100 to 400 or more feet deep and all are caved and would need a great deal of repair. There is also a tunnel which intersects with one of the shafts at a depth of about 150 feet. The fifth shaft which is about 100 feet deep and on a vein can be inspected by going down on a rope.

Geology & Mineralization: The geology consists mostly of granite, but there is some schists and both are cut by porphyry dikes. The mineralization favors the contact of the schist. There is one large break with a strike N 30 degrees W and dip 65 N.E. which goes through the property and two shafts on this break show some copper.

Ore - Positive & Probable, Ore Dumps, Tailings: Each shaft on this property was started on a showing of copper ore in a quartz gangue and how far it continued down, one cannot see. There is no blocked out ore and on the different dumps one could probably pick up about 100 tons of ore which might carry 5 to 7%

Road Conditions, Route: From Humboldt the road goes east, crossing the Aqua Fria River just below town and then follow a gulch up as far as you can about 1/2 mile, then get out and walk the rest of the way.

Water Supply: None at the property, but maybe can be had by development on the river.

Brief History: This property has been idle for a great number of years. It is claimed that several shipments were made to the old Humboldt Smelter and it appears that there was a small town at the mine. There has been considerable money spent in the workings.

Remarks: The 100 foot shaft, which can be inspected by use of a rope, is worth looking into.

If property for sale - Price, terms and address to negotiate: The property is for sale by the County.

/s/ A. C. Nebeker