



CONTACT INFORMATION

Mining Records Curator
Arizona Geological Survey
1520 West Adams St.
Phoenix, AZ 85007
602-771-1601
<http://www.azgs.az.gov>
inquiries@azgs.az.gov

The following file is part of the

Arizona Department of Mines and Mineral Resources Mining Collection

ACCESS STATEMENT

These digitized collections are accessible for purposes of education and research. We have indicated what we know about copyright and rights of privacy, publicity, or trademark. Due to the nature of archival collections, we are not always able to identify this information. We are eager to hear from any rights owners, so that we may obtain accurate information. Upon request, we will remove material from public view while we address a rights issue.

CONSTRAINTS STATEMENT

The Arizona Geological Survey does not claim to control all rights for all materials in its collection. These rights include, but are not limited to: copyright, privacy rights, and cultural protection rights. The User hereby assumes all responsibility for obtaining any rights to use the material in excess of "fair use."

The Survey makes no intellectual property claims to the products created by individual authors in the manuscript collections, except when the author deeded those rights to the Survey or when those authors were employed by the State of Arizona and created intellectual products as a function of their official duties. The Survey does maintain property rights to the physical and digital representations of the works.

QUALITY STATEMENT

The Arizona Geological Survey is not responsible for the accuracy of the records, information, or opinions that may be contained in the files. The Survey collects, catalogs, and archives data on mineral properties regardless of its views of the veracity or accuracy of those data.

12/23/85

ARIZONA DEPARTMENT OF MINES AND MINERAL RESOURCES FILE DATA

PRIMARY NAME: SUNNYSIDE

ALTERNATE NAMES:

SANTA CRUZ COUNTY MILS NUMBER: 241

LOCATION: TOWNSHIP 23 S RANGE 11 E SECTION 4 QTR. NW

LATITUDE: LONGITUDE:

TOPO MAP NAME: RUBY 7.5

CURRENT STATUS: PAST PRODUCER

COMMODITY:

LEAD
SILVER
GOLD

BIBLIOGRAPHY:

ADMMR SUNNYSIDE FILE
GEO REPORT - "A REPORT OF THE FILED WORK,
PROSPECTING AND GEOLOGY OF THE DISTRICT
CONTIGUOUS TO THE MONTANA MINE, RUBY, AZ"
F. E. GREGORY, 1935

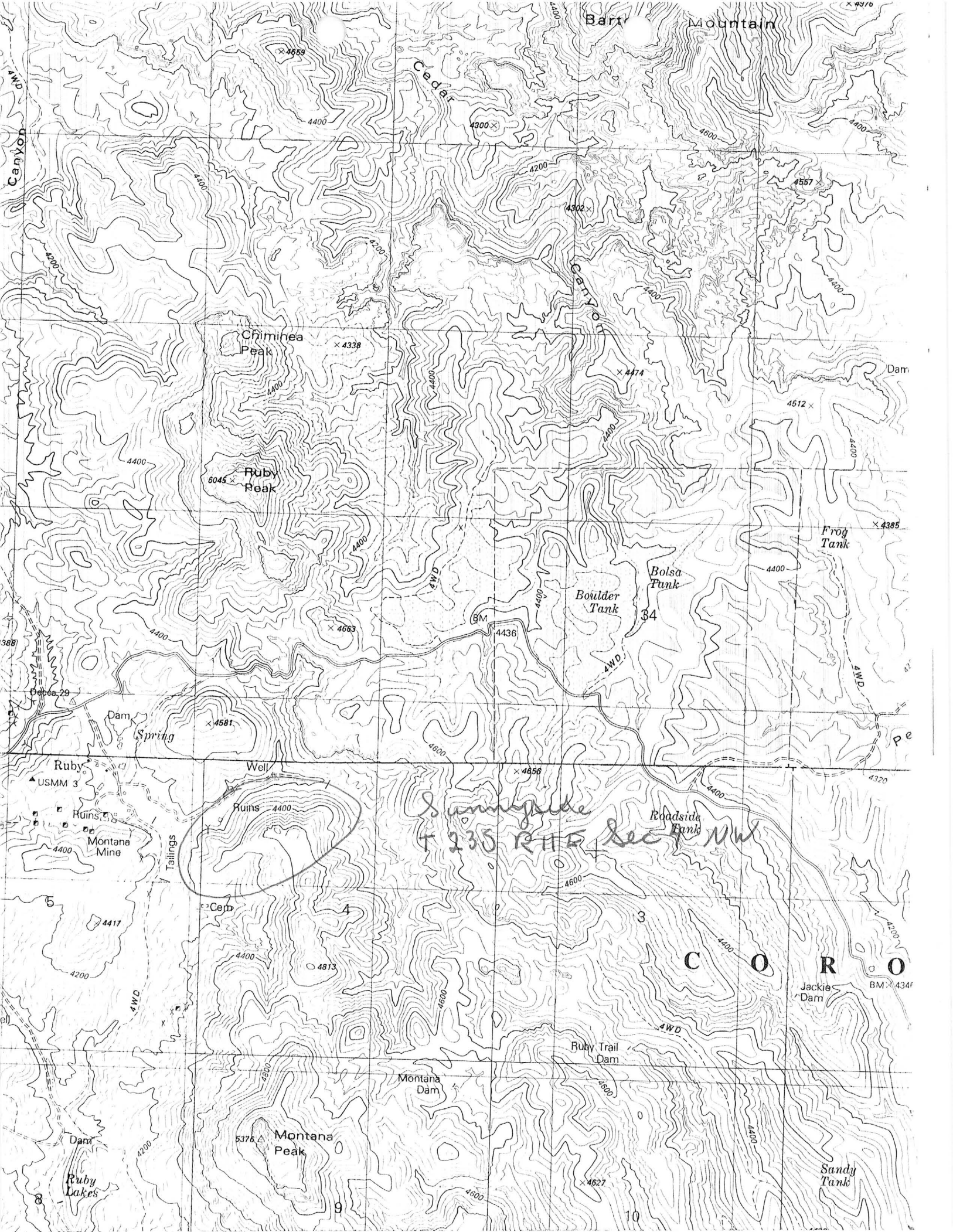

Bartr Mountain

Cedar

Canyon

Chiminea Peak

Ruby Peak

Boulder Tank

Bolsa Tank

Frog Tank

Spring

Well

Ruins

Roadside Tank

C O R O

Jackie Dam

Montana Peak

Ruby Trail Dam

Montana Dam

Ruby Lakes

Sandy Tank

Summit
T 235 R 15 Sec 11 W 1

C O R O

SUNNYSIDE

SANTA CRUZ COUNTY
T23S R11E Sec 4 NW

MG WR 11/22/85: Mrs. Florence Kennedy, 484 N. Silverbell, Tucson, Az. 85745, reports that she owns, and wants to sell, the patented Sunnyside claim. The property apparently produced some lead, silver, and gold. It has a shaft of unknown depth.

T225-R11E

KEEP MAP

4

3

2

1

W 1/3-29

5

Sec. 4

1530' N 45° 11' W
 SUNNY SIDE
 M.S. # 3050
 1500'
 (2)
 N 70° 41' E

6

5

4

112-19