



CONTACT INFORMATION

Mining Records Curator
Arizona Geological Survey
1520 West Adams St.
Phoenix, AZ 85007
602-771-1601
<http://www.azgs.az.gov>
inquiries@azgs.az.gov

The following file is part of the

Arizona Department of Mines and Mineral Resources Mining Collection

ACCESS STATEMENT

These digitized collections are accessible for purposes of education and research. We have indicated what we know about copyright and rights of privacy, publicity, or trademark. Due to the nature of archival collections, we are not always able to identify this information. We are eager to hear from any rights owners, so that we may obtain accurate information. Upon request, we will remove material from public view while we address a rights issue.

CONSTRAINTS STATEMENT

The Arizona Geological Survey does not claim to control all rights for all materials in its collection. These rights include, but are not limited to: copyright, privacy rights, and cultural protection rights. The User hereby assumes all responsibility for obtaining any rights to use the material in excess of "fair use."

The Survey makes no intellectual property claims to the products created by individual authors in the manuscript collections, except when the author deeded those rights to the Survey or when those authors were employed by the State of Arizona and created intellectual products as a function of their official duties. The Survey does maintain property rights to the physical and digital representations of the works.

QUALITY STATEMENT

The Arizona Geological Survey is not responsible for the accuracy of the records, information, or opinions that may be contained in the files. The Survey collects, catalogs, and archives data on mineral properties regardless of its views of the veracity or accuracy of those data.

10/02/85

ARIZONA DEPARTMENT OF MINES AND MINERAL RESOURCES FILE DATA

PRIMARY NAME: SUNNYSIDE

ALTERNATE NAMES:

MOHAVE COUNTY MILS NUMBER: 36A

LOCATION: TOWNSHIP 19 N RANGE 20 W SECTION 25 QTR. SE
LATITUDE:N 35DEG 00MIN 09SEC LONGITUDE:W 114DEG 21MIN 29SEC
TOPO MAP NAME: MOUNT NUTT - 7.5 MIN

CURRENT STATUS: PAST PRODUCER

COMMODITY:

GOLD-(M) LODE-PRIMARY

BIBLIOGRAPHY:

ADMMR SUNNYSIDE MINE FILE
ADMMR HOUSEHOLDER MAP
ADMMR MOHAVE CUSTOM MILL PROJECT
RANSOME, F.L. "OATMAN GOLD DIST, AZ" USGS BULL
743, P. 42, MAP; 1923
LAUSEN, C. "GEO. OF OATMAN & KATHERINE DIST, A
Z" AZBM BULL 131, P. 112; 1931
CUNNING, J.B. "AZ LODE GOLD MINES" AZBM BULL
137, P. 97; 1967
ADMMR MOHAVE MINERAL & PROSPECT FILE INDEX MA
P NO. 104
WEED'S MINES HANDBOOK VOL. XVI, 1925, P 457-8
RAND'S MINES HANDBOOK VOL. XVII, 1931, P 672-3
AZ. STATE MINE INSP. 16TH ANNUAL RPT. P. 10 &
19
GARDNER, E.D. "GOLD MNG & MLLNG IN BLCK MTNS,
AZ" USBM IC 6901, P. 8 (MAP), 40; 1936
ADDITIONAL WORKINGS SEC. 23-SE, SEC. 24-SW

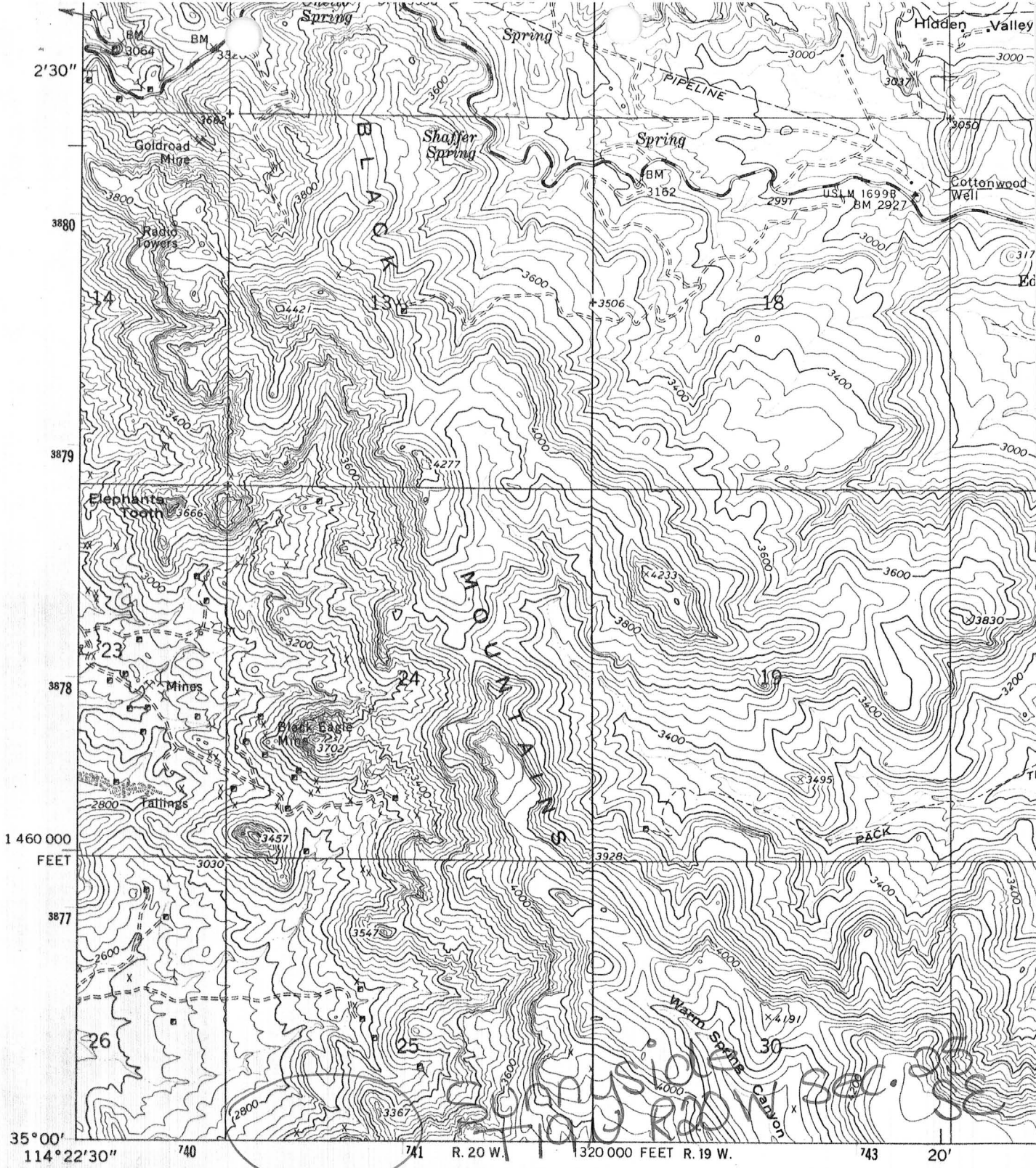

Mapped, edited, and published by the Geological Survey
 Control by USGS and USC&GS
 Topography by photogrammetric methods from aerial
 photographs taken 1965. Field checked 1967
 Polyconic projection. 1927 North American datum
 10,000-foot grid based on Arizona coordinate system, west zone
 1000-meter Universal Transverse Mercator grid ticks,
 zone 11, shown in blue

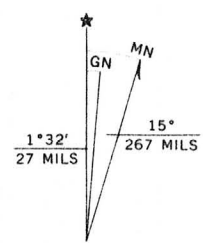

UTM GRID AND 1967 MAGNETIC NORTH DECLINATION AT CENTER OF SHEET

Mt. Nott 7.5'

FOR SALE

NAME: SUNNY SIDE

COUNTY: MOHAVE

MT Nutt 7 1/2

T 19 N

R 20 W

SEC. 25

Elev. 3000'

DISTRICT: SAN FRANCISCO

OATMAN

Mineralization: A Vein coarse ground Qtz + Calcite

Geology:

Type Operation: 500+

Production:

References: ABIM 131 P 112 (P 341 Ferry) Mines Hand book 1920

(+?) USGS 743

Mohave County Card File

SUNNYSIDE MINE

Au

Mohave

8 - 10

S 25, T 19 N, R 20 W

~~Jack Brock~~, J. C. Cook, Oatman

'41

DEPARTMENT OF MINERAL RESOURCES
STATE OF ARIZONA
304 HOME BUILDERS BUILDING
PHOENIX, ARIZONA

*Return to will
Edwards
Sumner*

Returned
to
Will
Edwards
Mr. Jack Brock
Oatman
Arizona
Unaddressed
For better address
Marked. If no address
No such office in this

*Second
J. C. Cook
Oatman
8/12/46*

PHOENIX
AUG 6
8 PM
1946
ARIZ.

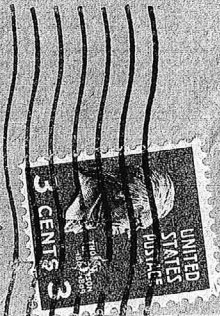

ARIZONA DEPARTMENT OF MINERAL RESOURCES
MINERAL BUILDING, FAIRGROUNDS
PHOENIX, ARIZONA

August 7, 1958

To the Owner or Operator of the Arizona Mining Property named below:

Sunnyside Mine (Mohave County) gold
(Property) (ore)

We have an old listing of the above property which we would like to have brought up to date.

Please fill out the enclosed Mine Owner's Report form with as complete detail as possible and attach copies of reports, maps, assay returns, shipment returns or other data which you have not sent us before and which might interest a prospective buyer in looking at the property.

Frank P. Knight

FRANK P. KNIGHT,
Director.

Enc: Mine Owner's Report

Kingman, Arizona, March 8, 1941.

For immediate release

Kingman, Arizona ----- A new vein four feet in width has been discovered in the Sunnyside mine, near Oatman, by Jack Brock and J. C. Cook, according to Elgin B. Holt, field engineer for the Department of Mineral Resources.

Holt states that this property has been under lease to Brock and Cook. They first sampled the dump and shipped 100 tons of ore that averaged about \$20.00 gold per ton. Then they did some sampling in the shaft, did some exploratory work, which resulted in opening up a goodly showing of ore. They then made some shipments that ran over \$60.00/ per ton, which was mined from a vein 4 feet wide. Also in another spot they have uncovered a 6-inch stringer that assays 49 ounces in gold, per J. H. Jones, of Oatman, who states: "They have found a peculiar type of ore that is new in this district that runs from 2 to 3 ounces in gold. It's entirely different from anything else here in camp. Quite a few of the old timers are talking about this discovery and somewhat excited about it."

The Sunnyside mine is located south of the Telluride property, or between the Telluride and the Iowa mine. A number of engineers have visited this new discovery and think well of it.

E. B. H.

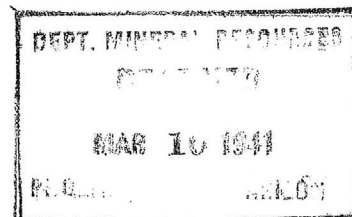

DEPARTMENT OF MINERAL RESOURCES
STATE OF ARIZONA
304 HOME BUILDERS BUILDING
PHOENIX, ARIZONA

Return to writer

Ed. Brooks

Sumner paid Min

Perman

Returned to Writer
Mr. Jack Brock
Oatman
Arizona
Unclassified
For better address
Moved. List no address
No such office for street

PHOENIX
AUG 6
8 PM
1944
ARIZ.

*Second of C. Cook
Oatman
8/12/46*



NAME: SUNNY SIDE

COUNTY: MOHAVE

MT Nott 7 1/2'

T 19 N

R 20 W

SEC. 25

Elev. 3000'

DISTRICT: SAN FRANCISCO

OATMAN

Mineralization: Au

Vein coarse grained Qtz + Calcite

Geology:

Type Operation: 500+

Production:

References: ABM 131 P 112 (P 341 Engr) Mines Hand book 1920

(+?) USGS 743

Mohave County Card File

SUNNYSIDE MINE

Au

Mohave

8 - 10

S 25, T 19 N, R 20 W

Jack Brook, J. C. Cook, Oatman

'41

Kingman, Arizona, March 8, 1941.

For immediate release

Kingman, Arizona ----- A new vein four feet in width has been discovered in the Sunnyside mine, near Oatman, by Jack Brock and J. C. Cook, according to Elgin B. Holt, field engineer for the Department of Mineral Resources.

Holt states that this property has been under lease to Brock and Cook. They first sampled the dump and shipped 100 tons of ore that averaged about \$20.00 gold per ton. Then they did some sampling in the shaft, did some exploratory work, which resulted in opening up a goodly showing of ore. They then made some shipments that ran over \$60.00/ ^{per ton} which was mined from a vein 4 feet wide. Also in another spot they have uncovered a 6-inch stringer that assays 49 ounces in gold, per J. H. Jones, of Oatman, who states: "They have found a peculiar type of ore that is new in this district that runs from 2 to 3 ounces in gold. It's entirely different from anything else here in camp. Quite a few of the old timers are talking about this discovery and somewhat excited about it."

The Sunnyside mine is located south of the Telluride property, or between the Telluride and the Iowa mine. A number of engineers have visited this new discovery and think well of it.

E. B. H.

