



## **CONTACT INFORMATION**

Mining Records Curator  
Arizona Geological Survey  
1520 West Adams St.  
Phoenix, AZ 85007  
602-771-1601  
<http://www.azgs.az.gov>  
[inquiries@azgs.az.gov](mailto:inquiries@azgs.az.gov)

The following file is part of the

Arizona Department of Mines and Mineral Resources Mining Collection

## **ACCESS STATEMENT**

These digitized collections are accessible for purposes of education and research. We have indicated what we know about copyright and rights of privacy, publicity, or trademark. Due to the nature of archival collections, we are not always able to identify this information. We are eager to hear from any rights owners, so that we may obtain accurate information. Upon request, we will remove material from public view while we address a rights issue.

## **CONSTRAINTS STATEMENT**

The Arizona Geological Survey does not claim to control all rights for all materials in its collection. These rights include, but are not limited to: copyright, privacy rights, and cultural protection rights. The User hereby assumes all responsibility for obtaining any rights to use the material in excess of "fair use."

The Survey makes no intellectual property claims to the products created by individual authors in the manuscript collections, except when the author deeded those rights to the Survey or when those authors were employed by the State of Arizona and created intellectual products as a function of their official duties. The Survey does maintain property rights to the physical and digital representations of the works.

## **QUALITY STATEMENT**

The Arizona Geological Survey is not responsible for the accuracy of the records, information, or opinions that may be contained in the files. The Survey collects, catalogs, and archives data on mineral properties regardless of its views of the veracity or accuracy of those data.

08/17/88

ARIZONA DEPARTMENT OF MINES AND MINERAL RESOURCES FILE DATA

PRIMARY NAME: SUNDIAL

ALTERNATE NAMES:

MARIPOSA

MOHAVE COUNTY MILS NUMBER: 15A

LOCATION: TOWNSHIP 19 N RANGE 20 W SECTION 4 QUARTER E2  
LATITUDE: N 35DEG 03MIN 47SEC LONGITUDE: W 108DEG 24MIN 32SEC  
TOPO MAP NAME: OATMAN - 7.5 MIN

CURRENT STATUS: DEVEL DEPOSIT

COMMODITY:

GOLD LODE

BIBLIOGRAPHY:

USGS OATMAN QUAD  
ADMR HOUSEHOLDER MAP  
BLM DISTRICT MAP  
RANSOME, F.L., USGS BULL 743, MAP & P. 21 & 46  
RAND, L.H., & STURGIS, THE MINES HANDBOOK,  
VOL, XVIII, 1931, P. 431  
ADMMR SUNDIAL FILE

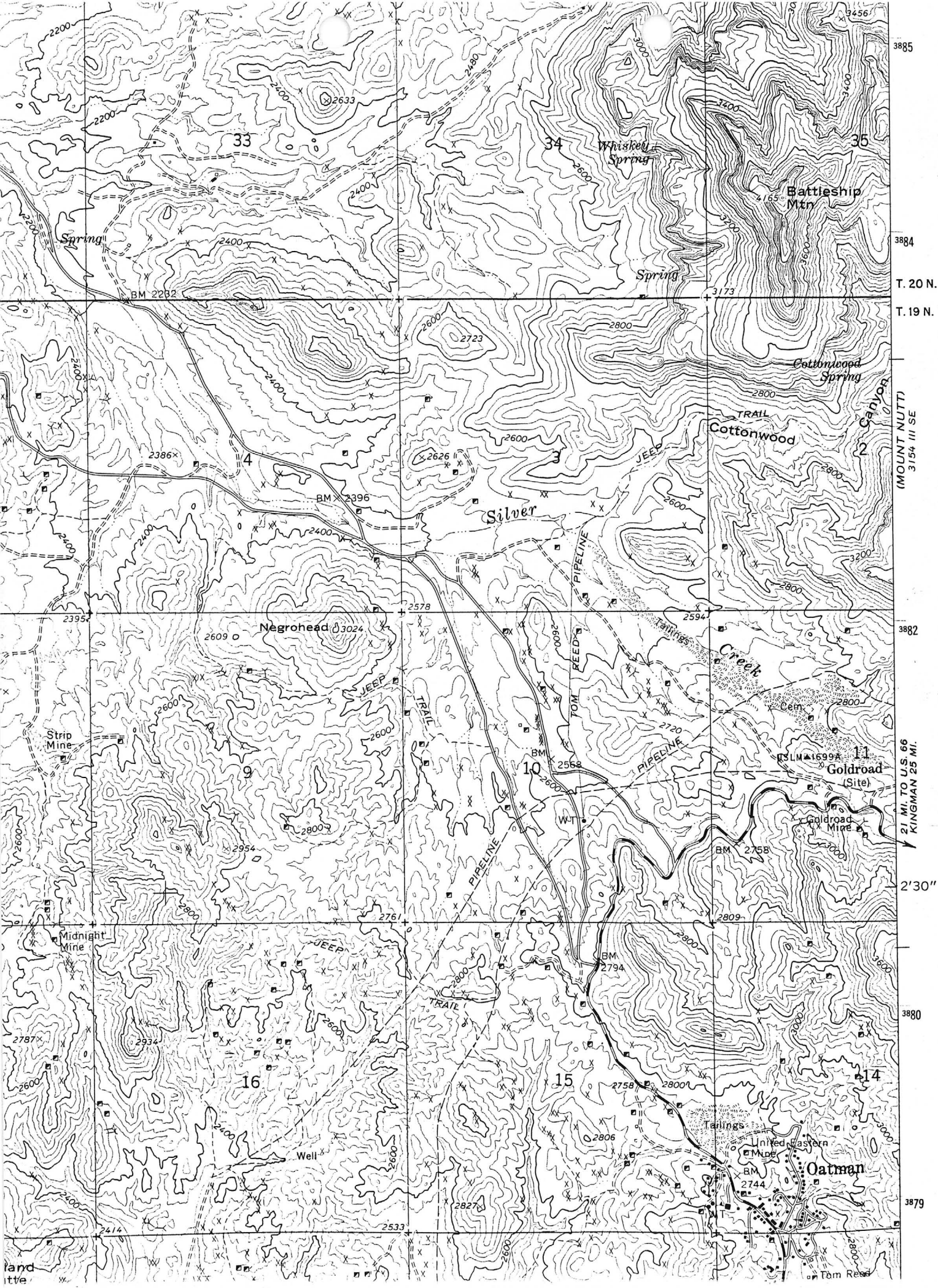

MM-30  
DEPARTMENT OF MINERAL RESOURCES  
STATE OF ARIZONA  
OWNERS MINE REPORT

Date Jan 27, 1940

Mine	Mariposa	
District	San Francisco	Location 3 miles north of Oatman
Former name	Sun Dial	Good road
Owner	Geo. H. Nolan	Address Box 303, Oatman, Ariz.
Operator		Address
President		Gen. Mgr.
Mine Supt.		Mill Supt.
Principal Metals	Gold	Men Employed
Production Rate		Mill: Type & Cap. 1 Stamp #1,500
Power: Amt. & Type		Nisson Circular Discharge
		Capacity 6 tons 24 hours
Operations: Present	None save assessment work	

Operations Planned To sink 150' shaft to 200' and drift on vein

Number Claims, Title, etc. 8 claims unpatented

Description: Topog. & Geog. Rolling Hills - formation andesite and rhyolite

Mine Workings: Amt. & Condition

3 shafts 150', 100' and 60' - about 120' of drifting

Geology & Mineralization Supposed to contain the intersection of both Tom Reed and Gold Roads vein and Jamo. Both of these properties on the end lines

Ore: Positive & Probable, Ore Dumps, Tailings

Went 8.60 across 5' in bottom of 150' shaft

Mine, Mill Equipment & Flow Sheet

1 - 1500# Nisson stamp - amalgamation

Road Conditions, Route Good county road crosses property

Water Supply Ample for mill

Brief History Original 4 claims belonged to Sun Dial Gold Mining Co. They stopped doing assessment work and I relocated the claims

Special Problems, Reports Filed

Remarks

If property for sale: Price, terms and address to negotiate.

Will sell the 8 claims for \$3,000 cash or will consider a lease providing the lessee will agree to do a certain amount of development work each month

Signed..... Geo. H. Nolan, Owner  
Box 303, Oatman, Ariz.

Use additional sheets if necessary.



Silver Creek  
County

Yolam  
Property  
Road

U.S.S.R. & Mining Co.  
Gold Roads Mine

Town Road  
Pondema  
Group  
S.W. Co.  
Oatman

U.S. Highway 66

Gold Roads



DEPARTMENT OF MINERAL RESOURCES  
STATE OF ARIZONA  
OWNERS MINE REPORT

Date Jan 27 - 1940

Mine *Maiposa Group*  
District *San Francisco*  
Former name *Sun Dial*  
Owner *Geo. H. Nolan*  
Operator \_\_\_\_\_

Location *3 Miles N.W. of Oatman*  
*Good County Road*

Address *Box 303 Oatman Ariz.*

Address \_\_\_\_\_

Gen. Mgr. \_\_\_\_\_

Mill Supt. \_\_\_\_\_

Men Employed \_\_\_\_\_

Mill: Type & Cap.

*1-1500 # Kissen Stamp*  
*Circular Discharge*  
*Capacity 6 tons 24 hours*

Mine Supt. \_\_\_\_\_  
Principal Metals *Gold*

Production Rate

Power: Amt. & Type

Operations: Present

*None done*  
*assessment work*

Operations Planned

*To Sink 150' shaft*  
*to 200 feet and drift*  
*on vein*

Number Claims, Title, etc.

*8*

*Unpatented*

Description: Topog. & Geog.

*Rolling Hills*  
*Harmon Oatman Andesite*  
*and Rhyolite*

Mine Workings: Amt. & Condition

*3 shafts 150' 100' and 60'*  
*about 120' of drifting*

Geology & Mineralization

Supposed to Contain the Intersection  
of the Tom Reed and Gold Road Veins  
and Joins Both these Properties on their End

Ore: Positive & Probable, Ore Dumps, Tailings

Ore Went 8.60 per cwt 5' Fines  
in Bottoms of 150' Shaft

Mine, Mill Equipment & Flow Sheet

1-1500 # Mission Stamp  
Amalgamation

Road Conditions, Route

Good County Road  
Crosses Property

Water Supply

Ample for Mill

Brief History

Original 4 Claims Belonged to  
Sun Dial Gold Mfg. Co. They stopped doing  
assessment work and I relocated

Special Problems, Reports Filed

The Claims

Remarks

If property for sale: Price, terms and address to negotiate.

Will Sell the 8 Claims for \$ 3,000 Cash  
or, Will Consider Leasing if the Lessee Will  
agree to do a certain amount of Development  
Each Month

Signed.....

Geo. H. Holm Owner

Use additional sheets if necessary.

Box 303 Oatman Arizona



# DEPARTMENT OF MINERAL RESOURCES

STATE OF ARIZONA

## OWNERS MINE REPORT

Date Jan 27, 1940

Mine Mariposa

District San Francisco

Location 3 miles north of Oatman

Former name X Sun Dial

Good road

Owner Geo. H. Nolan

Address Box 303, Oatman, Ariz.

Operator

Address

President

Gen. Mgr.

Mine Supt.

Mill Supt.

Principal Metals Gold

Men Employed

Production Rate

Mill: Type & Cap. 1 Stamp #1,500

Power: Amt. & Type

Nisson Circular Discharge

Capacity 6 tons 24 hours

Operations: Present None save assessment work

Operations Planned To sink 150' shaft to 200' and drift on vein

Number Claims, Title, etc. 8 claims unpatented

Description: Topog. & Geog. Rolling Hills - formation andesite and rhyolite

Mine Workings: Amt. & Condition

3 shafts 150', 100' and 60' - about 120' of drifting



Geology & Mineralization Supposed to contain the intersection of both Tom Reed and Gold Roads vein and Jamo. Both of these properties on the end lines

Ore: Positive & Probable, Ore Dumps, Tailings

Went 8.60 across 5' in bottom of 150' shaft

Mine, Mill Equipment & Flow Sheet

1 - 1500# Nisson stamp - amalgamation

Road Conditions, Route Good county road crosses property

Water Supply Ample for mill

Brief History Original 4 claims belonged to Sun Dial Gold Mining Co. They stopped doing assessment work and I relocated the claims

Special Problems, Reports Filed

Remarks

If property for sale: Price, terms and address to negotiate.

Will sell the 8 claims for \$3,000 cash or will consider a lease providing the lessee will agree to do a certain amount of development work each month

Signed..... Geo. H. Nolan, Owner  
Box 303, Oatman, Ariz.

Use additional sheets if necessary.



DEPARTMENT OF MINERAL RESOURCES  
STATE OF ARIZONA  
OWNERS MINE REPORT

Date

Jan 27 - 1940

Mine

Maiposa Group

District

San Francisco

Former name

Sun Dial

Owner

Geo. H. Nolan

Operator

\_\_\_\_\_

President

\_\_\_\_\_

Mine Supt.

\_\_\_\_\_

Principal Metals

Gold

Production Rate

Power: Amt. & Type

Operations: Present

None have  
assessment work

Location

3 Miles N.W. of Oatman  
Good County Road

Address

Box 303 Oatman Ariz.

Address

Gen. Mgr.

\_\_\_\_\_

Mill Supt.

\_\_\_\_\_

Men Employed

\_\_\_\_\_

Mill: Type & Cap.

1-1500 # Kissen Stamp  
Circular Discharge  
Capacity 6 tons 24 hours

Operations Planned

To Sink 150' shaft  
to 200 feet and drift  
on vein

Number Claims, Title, etc.

8

Unpatented

Description: Topog. & Geog.

Rolling Hills

Formation Oatman Andesite  
and Rhyolite

Mine Workings: Amt. & Condition

3 shafts 150', 100' and 60'  
about 120' of drifting



Geology & Mineralization

Supposed to Contain the Intersection  
of the Torn Reed and Gold Road Veins  
and Joins Both these Properties on their End

Ore: Positive & Probable, Ore Dumps, Tailings

One Went 8.60 because 5' Fines  
in Bottoms of 150' Shaft

Mine, Mill Equipment & Flow Sheet

1-1500 # Mission Stamp  
Amalgamation

Road Conditions, Route

Good County Road  
Crosses Property

Water Supply

Ample for Mill

Brief History

Original 4 Claims Belonged to  
Sun Dial Gold Mng. Co. They Stopped doing  
assessment work and I Relocated  
The Claims

Special Problems, Reports Filed

Remarks

If property for sale: Price, terms and address to negotiate.

Will Sell the 8 Claims for \$ 3,000 Cash  
or, Will Consider Leasing if the Lessee Will  
agree to do a certain amount of Development  
Each Month

Signed.....

Use additional sheets if necessary.

Geo. H. Holm Owner  
Box 303 Oatman Arizona





Silver Creek  
County

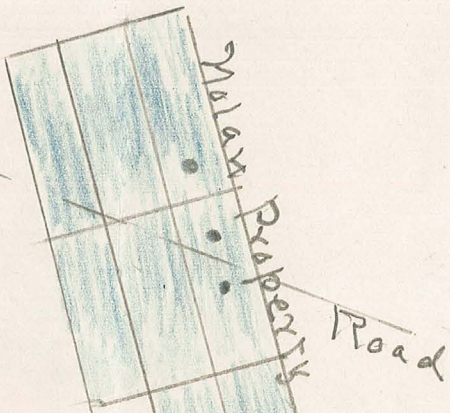

Malan Property

Road

U.S.S.R. & Mining Co.  
Gold Roads Mine

Gold Roads

Tom Reed & Son, Co.  
Padadena Group

U.S. Highway 66

Patman

MARIPOSA

Au

Mohave

S - 10

T 19 N, R 20 W

Geo. H. Nolan

'40

✓  
Geo. H. Nolan

Box 303

(unclaimed 6-11-41)

Oatman, Arizona

✓  
Mariposa Mine



MARIPOSA

Au

Mohave

8 - 10

T 19 N, R 20 W

Geo. H. Nolan

'40

✓  
Geo. H. Nolan

Box 303

Oatman, Arizona

(unclaimed 6-11-41)

✓  
Mariposa Mine