



CONTACT INFORMATION

Mining Records Curator
Arizona Geological Survey
1520 West Adams St.
Phoenix, AZ 85007
602-771-1601
<http://www.azgs.az.gov>
inquiries@azgs.az.gov

The following file is part of the

Arizona Department of Mines and Mineral Resources Mining Collection

ACCESS STATEMENT

These digitized collections are accessible for purposes of education and research. We have indicated what we know about copyright and rights of privacy, publicity, or trademark. Due to the nature of archival collections, we are not always able to identify this information. We are eager to hear from any rights owners, so that we may obtain accurate information. Upon request, we will remove material from public view while we address a rights issue.

CONSTRAINTS STATEMENT

The Arizona Geological Survey does not claim to control all rights for all materials in its collection. These rights include, but are not limited to: copyright, privacy rights, and cultural protection rights. The User hereby assumes all responsibility for obtaining any rights to use the material in excess of "fair use."

The Survey makes no intellectual property claims to the products created by individual authors in the manuscript collections, except when the author deeded those rights to the Survey or when those authors were employed by the State of Arizona and created intellectual products as a function of their official duties. The Survey does maintain property rights to the physical and digital representations of the works.

QUALITY STATEMENT

The Arizona Geological Survey is not responsible for the accuracy of the records, information, or opinions that may be contained in the files. The Survey collects, catalogs, and archives data on mineral properties regardless of its views of the veracity or accuracy of those data.

PRINTED: 09-10-2012

ARIZONA DEPARTMENT OF MINES AND MINERAL RESOURCES AZMILS DATA

PRIMARY NAME: SULPHUR SPRINGS MINE

ALTERNATE NAMES:

COCHISE COUNTY MILS NUMBER: 946

LOCATION: TOWNSHIP 16 S RANGE 25 E SECTION 33 QUARTER E2
LATITUDE: N 31DEG 59MIN 59SEC LONGITUDE: W 109DEG 48MIN 17SEC
TOPO MAP NAME: PEARCE - 7.5 MIN

CURRENT STATUS: RAW PROSPECT

COMMODITY:
DIATOMITE

BIBLIOGRAPHY:
ADMMR SUPHUR SPRINGS MINE FILE

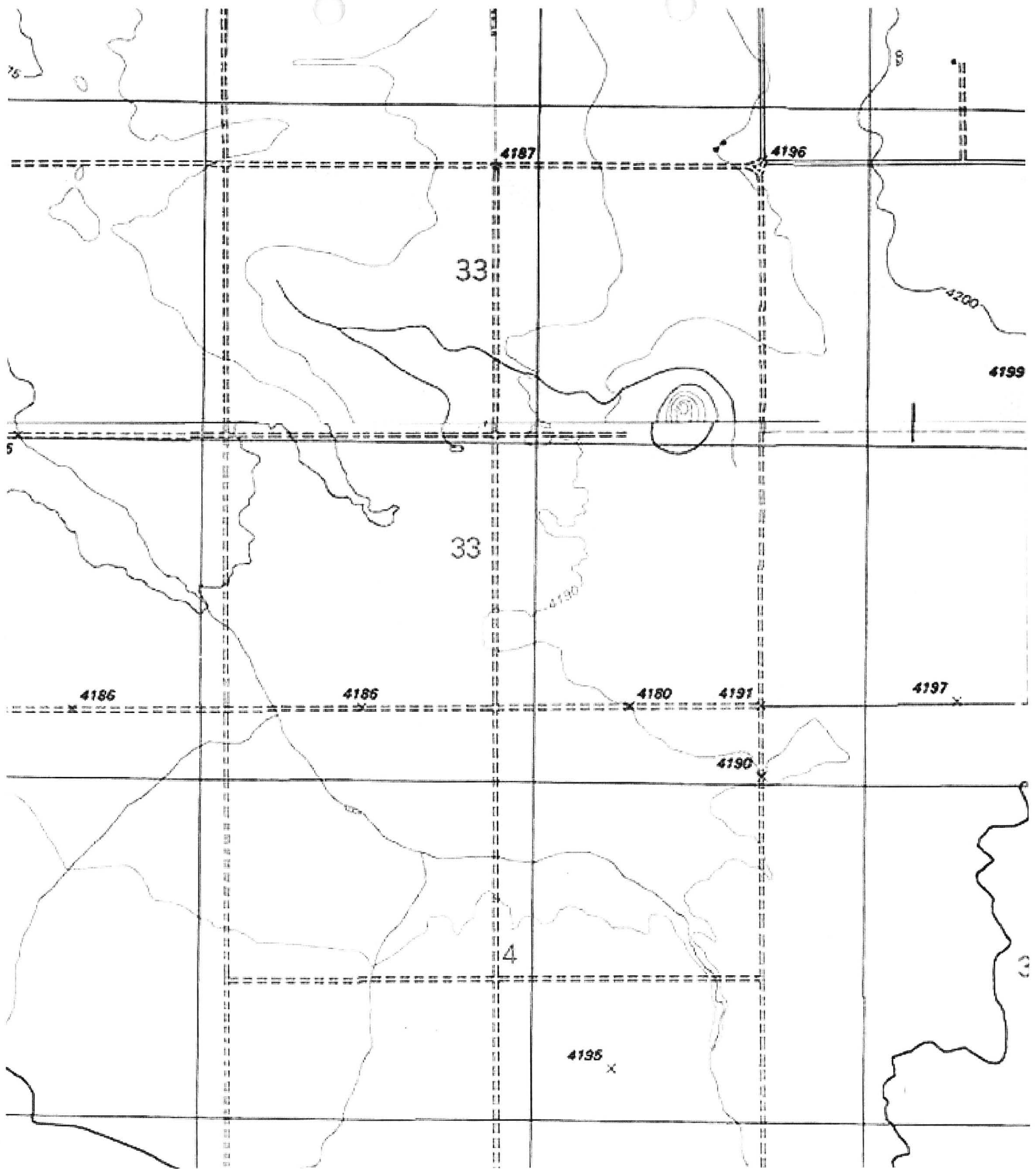

JOHN RIGGS RANCHES

FINE HEREFORDS SINCE 1890

DOS GABEZOS, ARIZONA

Sept. 14th 1940.

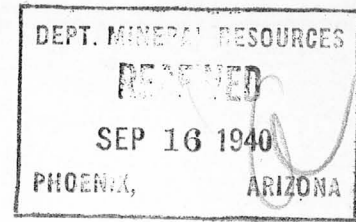

Department of mineral resources,
Capitol Building, Phoenix Arizona.

Mr. J. S. Coupal, Director:

Thanks for your letter of August 28th, and my apologies for not having answered before this time.

I am mailing you herewith the report on my diamotaticious earth property as you requested. This product is several feet below the surface of the ground and will take more developement to determine its extent and thickness.

Under separate cover I am mailing you all of the sample I have here, which is not as large as I would like. Also in the package I am enclosing another sampe for your inspection as I do not know what it is, it has the appearance of quartz but is entirely to soft.

Thanks for your cooperation in this matter.

Very truly yours,

John C. Riggs.

P.S.

I am adding a third specimen from a property I own that might have considerable value, it appears to be a lead carbonate of unknown value to me.

J. C. R.

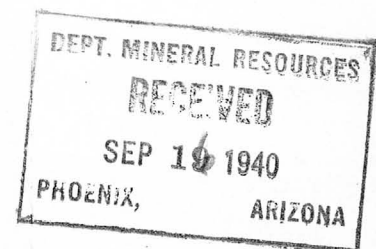

DEPARTMENT OF MINERAL RESOURCES
STATE OF ARIZONA
FIELD ENGINEERS REPORT

Mine Sulphur Springs Mine

Date Feb. 15, 1956

District Pearce District, Cochise Co.

Engineer Axel L. Johnson

Subject: Present Status.

Location E 1/2 of Sec. 33, T 16 S, R 25 E. About 7 miles N. of Pearce.

Number of Claims 320 acres homestead patent, as described above.

Owner Paul Riggs, Pearce, Arizona.

Operator Not in operation.

Principal Minerals Diatomaceous earth.

Remarks Paul Riggs, Pearce, Ariz. is now reported to be the owner of the property.

DEPARTMENT OF MINERAL RESOURCES
STATE OF ARIZONA
OWNERS MINE REPORT

Date Sept. 14, 1940

1. Mine Sulphur Springs Mine
2. Mining District & County N. of Pearce, Ariz.
3. Former name None
4. Location On the E $\frac{1}{2}$ Sec. 33, in Township 16 S. Range 25 E. in Cochise County Arizona.
5. Owner John C. Riggs
6. Address (Owner) Dos Cabezas, Ariz.
7. Operator None
8. Address (Operator)
9. President
10. Gen. Mgr.
11. Mine Supt.
12. Mill Supt.
13. Principal Metals Diatomaceous earth
14. Men Employed
15. Production Rate
16. Mill: Type & Cap.
17. Power: Amt. & Type
18. Operations: Present None.

The diatomaceous earth was discovered by the excavating of a water ditch for a distance of several hundred feet. To date that is all of the work there has been done on the ground.

19. Operations Planned None

20. Number Claims, Title, etc. 320 acres held by homestead patent.

21. Description: Topography & Geography Fairly smooth sloping to the west.

22. Mine Workings: Amt. & Condition

23. Geology & Mineralization The surface of the ground is alkali.
The ground appears to be mostly volcanic ash
24. Ore: Positive & Probable, Ore Dumps, Tailings Not determined at this time
- 24-A Vein Width, Length, Value, etc. unknown
25. Mine, Mill Equipment & Flow Sheet
26. Road Conditions, Route Good, $\frac{1}{2}$ mile from county road.
27. Water Supply Plenty of permanent water developed by the ditch that exposed the diatomaceous earth.
28. Brief History It has no history, it is a current find.
29. Special Problems, Reports Filed
30. Remarks My vocation is the production of cattle for beef purposes.
This find is upon one of my ranches, upon the same lands as the sulphur springs from which the "Sulphur Springs Valley" takes its name.
31. If property for sale: Price, terms and address to negotiate. I do not care to sell the lands they produce valuable grasses. As to whether I would lease the property would depend upon the terms offered.
32. Signed..... John C. Riggs.
33. Use additional sheets if necessary.

MS-59

DEPARTMENT OF MINERAL RESOURCES

STATE OF ARIZONA

OWNERS MINE REPORT

Date Sept. 14, 1940

- 1. Mine Sulphur Springs Mine
- 2. Mining District & County N. of Pearce, Ariz.
- 3. Former name None
- 4. Location On the E 1/2 Sec. 33, in Township 16 S. Range 25 E. in Cochise County Arizona.
- 5. Owner John C. Riggs
- 6. Address (Owner) Dos Cabezas, Ariz.
- 7. Operator None
- 8. Address (Operator)
- 9. President
- 10. Gen. Mgr.
- 11. Mine Supt.
- 12. Mill Supt.
- 13. Principal Metals Diatomaceous earth
- 14. Men Employed
- 15. Production Rate
- 16. Mill: Type & Cap.
- 17. Power: Amt. & Type
- 18. Operations: Present None.

The diatomaceous earth was discovered by the excavating of a water ditch for a distance of several hundred feet. To date that is all of the work there has been done on the ground.

19. Operations Planned None

20. Number Claims, Title, etc. 320 acres held by homestead patent.

21. Description: Topography & Geography Fairly smooth sloping to the west.

22. Mine Workings: Amt. & Condition

John C. Riggs

23. Geology & Mineralization The surface of the ground is alkaline. The ground appears to be mostly volcanic ash.

24. Ore: Positive & Probable, Ore Dumps, Tailings Not determined at this time

24-A Vein Width, Length, Value, etc. unknown

25. Mine, Mill Equipment & Flow Sheet

26. Road Conditions, Route Good, $\frac{1}{2}$ mile from county road.

27. Water Supply Plenty of permanent water developed by the ditch that exposed the diamotaceous earth.

28. Brief History It has no history, it is a current find.

29. Special Problems, Reports Filed

30. Remarks My vocation is the production of cattle for beef purposes. This find is upon one of my ranches, upon the same lands as the sulphur springs from which the "Sulphur Springs Valley" takes its name.

31. If property for sale: Price, terms and address to negotiate. I do not care to sell the lands they produce valuable grasses. As to whether I would lease the property would depend upon the terms offered.

32. Signed..... John C. Riggs.

33. Use additional sheets if necessary.

DEPARTMENT OF MINERAL RESOURCES
STATE OF ARIZONA
MINE OWNER'S REPORT

DEPT. OF MINERAL RESOURCES
RECEIVED
SEP 16 1940
PHOENIX, ARIZONA

Date Sept. 14th 1940.

- | | | | |
|-----------------------------|-----------------------|------------------------------|--|
| 1. Mine | Sulphur Springs Mine | 2. Location | On the E $\frac{1}{2}$ Sec. 33, in Township 16 S. Range 25 E. in Cochise County Arizona. |
| 3. Mining District & County | (N. of Pearce Ariz) | 6. Address (Owner) | Dos Cabezos, Ariz. |
| 4. Former name | None | 8. Address (Operator) | ----- |
| 5. Owner | John C. Riggs | 9A. President, Operating Co. | ----- |
| 7. Operator | None | 14. Principal Minerals | Diatomaceous earth |
| 9. President, Owing Co. | ----- | 15. Production Rate | ----- |
| 10. Gen. Mgr. | ----- | 16. Mill: Type & Cap. | None |
| 11. Mine Supt. | ----- | 17. Power: Amt. & Type | None |
| 12. Mill Supt. | ----- | 18. Operations: Present | None |
| 13. Men Employed | None | | |

The diatomaceous earth was discovered by the excavating of a water ditch for a distance of several hundred feet. To date that is all of the work there has been done on the ground.

19. Operations: Planned none

20. Number Claims, Title, etc. 320 acres held by homestead patent

21. Description: Topography & Geography Fairly smooth slopint to the west

22. Mine Workings: Amt. & Condition

John C. Riggs

23. Geology & Mineralization

The surface of the ground is alkaly.
The ground appears to be mistly volcanic ash

24. Ore: Positive & Probable, Ore Dumps, Tailings **Not determined at this time**

24A. Dimensions and Value of Ore body **unknown**

25. Mine, Mill Equipment & Flow-Sheet -----

26. Road Conditions, Route **good, 1/2 mile from county road.**

27. Water Supply **plenty of permanent water developed by the ditch that exposed the diamotacious earth.**

28. Brief History **It has no history, it is a current finde.**

29. Special Problems, Reports Filed -----

30. Remarks **My vocation is the production of cattle for beef purposes. This finde is upon one of my ranches, upon the same lands as the sulphur springs from which the "Sulphur Springs Valley" takes its name.**

31. If property for sale: Price, terms and address to negotiate. **I do not care to sell the lands they produce valuable grasses. As to whether I would lease the property would depend upon the terms offered.**

32. Signature.....

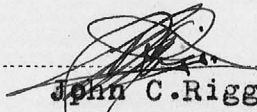
John C. Riggs.

33. Use additional sheets if necessary.

DEPARTMENT OF MINERAL RESOURCES
STATE OF ARIZONA
MINE OWNER'S REPORT

Date Sept. 14, 1940

- 1. Mine Sulphur Springs Mine
- 2. Location On the E 1/2 Sec. 33, in Township 16 S., Range 25 E, in Cochise County, Arizona
- 3. Mining District & County N. of Pearce, Ariz.
- 4. Former name None
- 5. Owner John C. Riggs
- 6. Address (Owner) Dos Cabezos, Ariz.
- 7. Operator None
- 8. Address (Operator)
- 9. President, Owinging Co.
- 9A. President, Operating Co.
- 10. Gen. Mgr.
- 14. Principal Minerals Diatomaceous earth
- 11. Mine Supt.
- 15. Production Rate
- 12. Mill Supt.
- 16. Mill: Type & Cap.
- 13. Men Employed
- 17. Power: Amt. & Type

18. Operations: Present
The diatomaceous earth was discovered by the excavating of a water ditch for a distance of several hundred feet. To date that is all of the work there has been done on the ground.

19. Operations: Planned None

20. Number Claims, Title, etc. 320 acres held by homestead patent.

21. Description: Topography & Geography Fairly smooth sloping to the west.

22. Mine Workings: Amt. & Condition

John C. Riggs

23. Geology & Mineralization

The surface of the ground is alkali. The ground appears to be mostly volcanic ash.

MINE OWNER'S REPORT

24. Ore: Positive & Probable, Ore Dumps, Tailings Not determined at this time.

24A. Dimensions and Value of Ore body Unknown

25. Mine, Mill Equipment & Flow-Sheet

26. Road Conditions, Route Good, 1/2 mile from county road.

27. Water Supply Plenty of permanent water developed by the ditch that exposed the diamoaceous earth.

28. Brief History It has no history, it is a current find.

29. Special Problems, Reports Filed

30. Remarks My vocation is the production of cattle for beef purposes. This find is upon one of my ranches, upon the same lands as the sulphur springs from which the "Sulphur Springs Valley" takes its name.

31. If property for sale: Price, terms and address to negotiate. I do not care to sell the lands, they produce valuable grasses. As to whether I would lease the property would depend upon the terms offered.

32. Signature.....John C. Riggs.....

33. Use additional sheets if necessary.

DEPARTMENT OF MINERAL RESOURCES
STATE OF ARIZONA
MINE OWNER'S REPORT

Date Sept. 14, 1940

1. Mine Sulphur Springs Mine
2. Location On the E $\frac{1}{2}$ Sec. 33, in Township 16 S., Range 25 E, in Cochise County, Arizona
3. Mining District & County N. of Pearce, Ariz.
4. Former name None
5. Owner John C. Riggs
6. Address (Owner) Dos Cabezos, Ariz.
7. Operator None
8. Address (Operator)
9. President, Owning Co.
- 9A. President, Operating Co.
10. Gen. Mgr.
14. Principal Minerals Diatomaceous earth
11. Mine Supt.
15. Production Rate
12. Mill Supt.
16. Mill: Type & Cap.
13. Men Employed
17. Power: Amt. & Type

18. Operations: Present

The diatomaceous earth was discovered by the excavating of a water ditch for a distance of several hundred feet. To date that is all of the work there has been done on the ground.

19. Operations: Planned None

20. Number Claims, Title, etc. 320 acres held by homestead patent.

21. Description: Topography & Geography Fairly smooth sloping to the west.

22. Mine Workings: Amt. & Condition

John C. Riggs

23. Geology & Mineralization

The surface of the ground is alkali.
The ground appears to be mostly volcanic ash.

24. Ore: Positive & Probable, Ore Dumps, Tailings

Not determined at this time.

24A. Dimensions and Value of Ore body

Unknown

25. Mine, Mill Equipment & Flow-Sheet

26. Road Conditions, Route

Good, 1/2 mile from county road.

27. Water Supply

Plenty of permanent water developed by the ditch that exposed the diamofaceous earth.

28. Brief History

It has no history, it is a current find.

29. Special Problems, Reports Filed

30. Remarks

My vocation is the production of cattle for beef purposes. This find is upon one of my ranches, upon the same lands as the sulphur springs from which the "Sulphur Springs Valley" takes its name.

31. If property for sale: Price, terms and address to negotiate.

I do not care to sell the lands, they produce valuable grasses. As to whether I would lease the property would depend upon the terms offered.

32. Signature.....John C. Riggs.....

33. Use additional sheets if necessary.

DEPARTMENT OF MINERAL RESOURCES

STATE OF ARIZONA

FIELD ENGINEERS REPORT

Mine Sulphur Springs Mine

Date Feb. 15, 1956

District Pearce District, Cochise Co.

Engineer Axel L. Johnson

Subject: Present Status.

Location E 1/2 of Sec. 33, T 16 S, R 25 E. About 7 miles N. of Pearce.

Number of Claims 320 acres homestead patent, as described above.

Owner Paul Riggs, Pearce, Arizona.

Operator Not in operation.

Principal Minerals Diatomaceous earth.

Remarks Paul Riggs, Pearce, Ariz. is now reported to be the owner of the property.