



CONTACT INFORMATION

Mining Records Curator
Arizona Geological Survey
1520 West Adams St.
Phoenix, AZ 85007
602-771-1601
<http://www.azgs.az.gov>
inquiries@azgs.az.gov

The following file is part of the

Arizona Department of Mines and Mineral Resources Mining Collection

ACCESS STATEMENT

These digitized collections are accessible for purposes of education and research. We have indicated what we know about copyright and rights of privacy, publicity, or trademark. Due to the nature of archival collections, we are not always able to identify this information. We are eager to hear from any rights owners, so that we may obtain accurate information. Upon request, we will remove material from public view while we address a rights issue.

CONSTRAINTS STATEMENT

The Arizona Geological Survey does not claim to control all rights for all materials in its collection. These rights include, but are not limited to: copyright, privacy rights, and cultural protection rights. The User hereby assumes all responsibility for obtaining any rights to use the material in excess of "fair use."

The Survey makes no intellectual property claims to the products created by individual authors in the manuscript collections, except when the author deeded those rights to the Survey or when those authors were employed by the State of Arizona and created intellectual products as a function of their official duties. The Survey does maintain property rights to the physical and digital representations of the works.

QUALITY STATEMENT

The Arizona Geological Survey is not responsible for the accuracy of the records, information, or opinions that may be contained in the files. The Survey collects, catalogs, and archives data on mineral properties regardless of its views of the veracity or accuracy of those data.

PRINTED: 08-24-2012

ARIZONA DEPARTMENT OF MINES AND MINERAL RESOURCES AZMILS DATA

PRIMARY NAME: STANLEY & EDITH

ALTERNATE NAMES:

YAVAPAI COUNTY MILS NUMBER: 1425

LOCATION: TOWNSHIP 13 N RANGE 1 E SECTION 21 QUARTER NE
LATITUDE: N 34DEG 29MIN 37SEC LONGITUDE: W 112DEG 22MIN 13SEC
TOPO MAP NAME: POLAND JUNCTION - 7.5 MIN

CURRENT STATUS: PAST PRODUCER

COMMODITY:
GOLD LODE
COPPER

BIBLIOGRAPHY:
ADMMR STANLEY & EDITH FILE

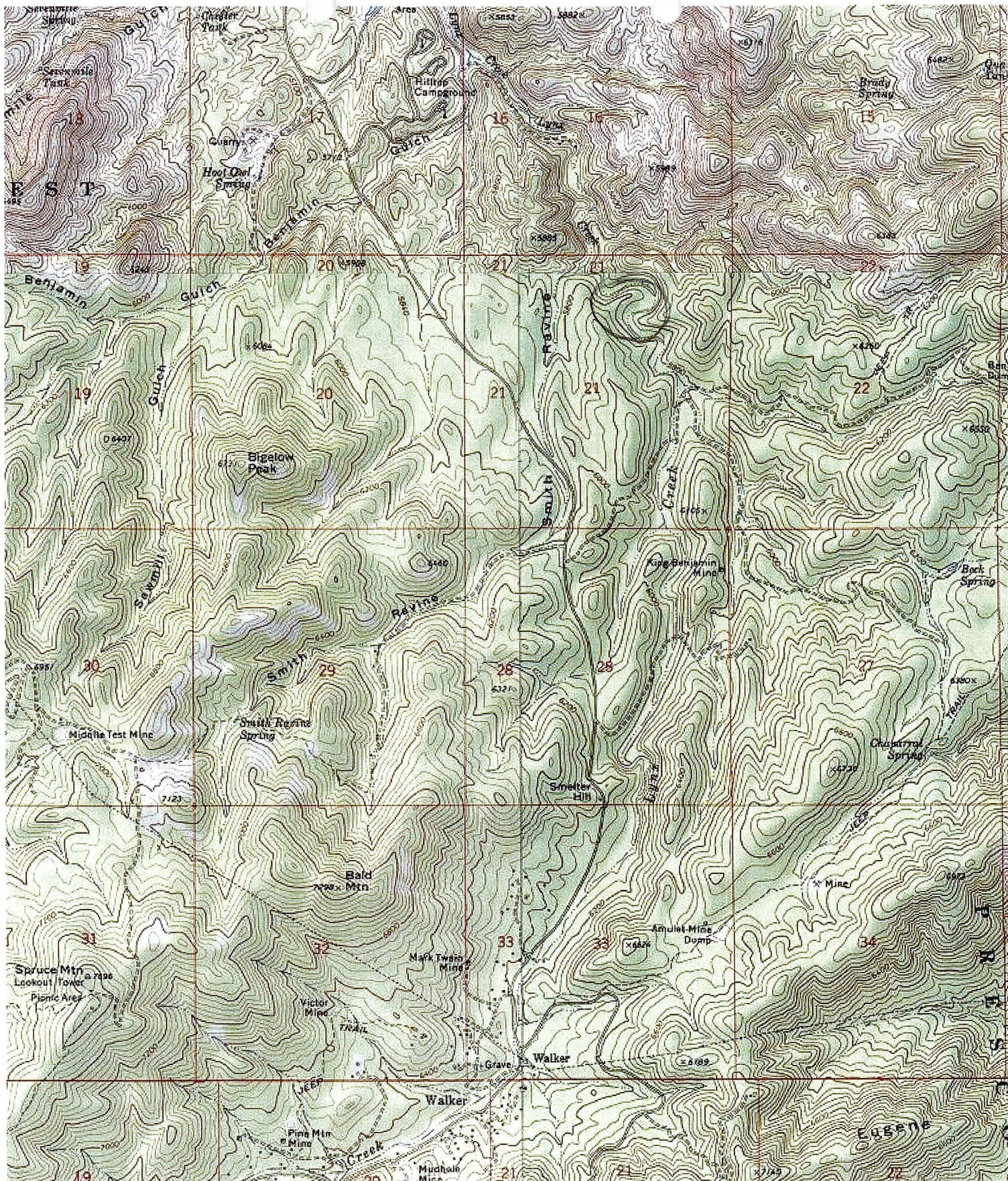

Stanley + Edith

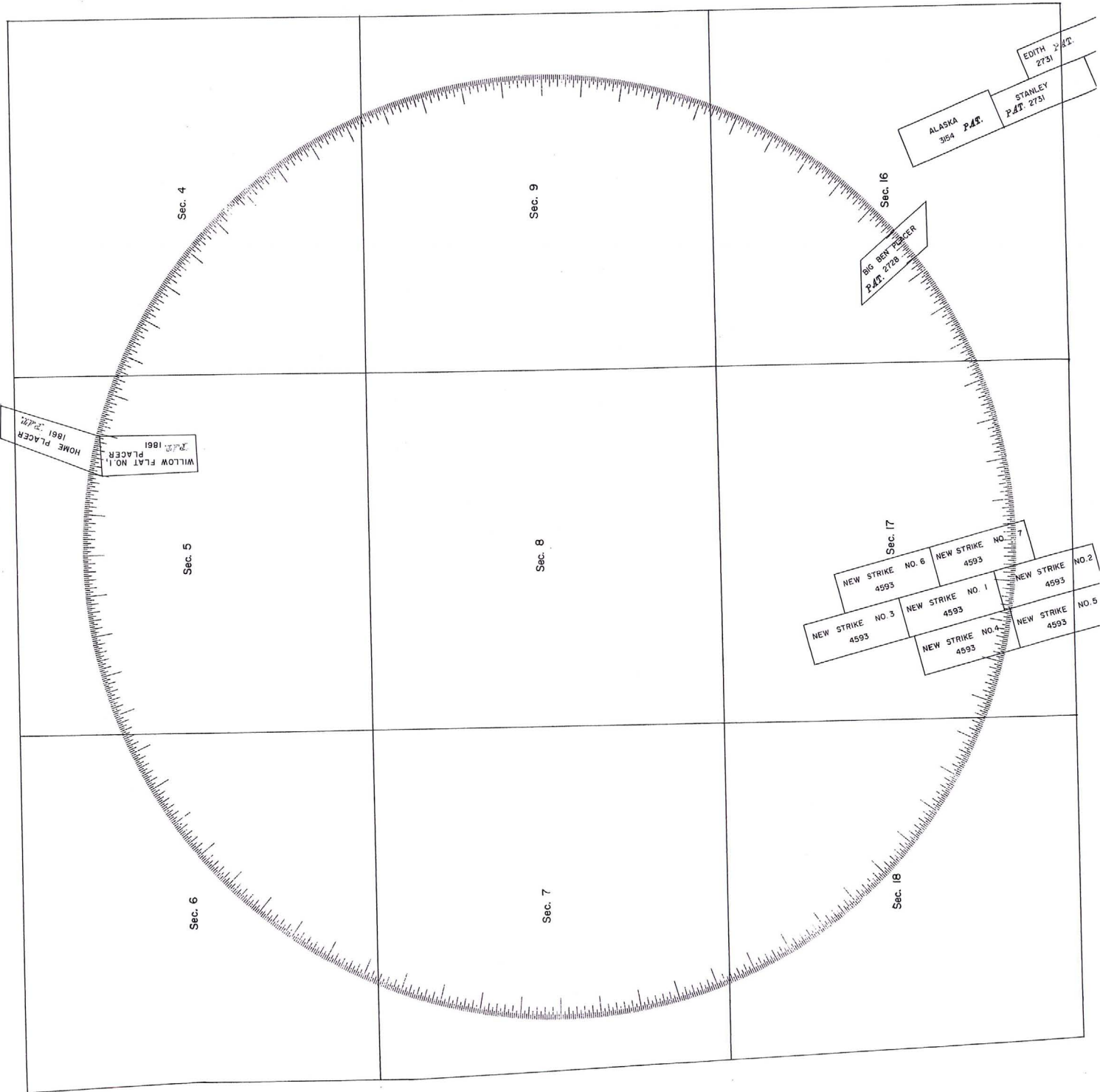

DEPARTMENT OF MINERAL RESOURCES
State of Arizona
MINE OWNER'S REPORT

Date May 7, 1948

1. Mine: Stanley & Edith
2. Location: Sec. 16 & 21 Twp. 13 N Range. 1 W Nearest Town Prescott
Distance 8 Mi. Direction SW Road Condition Good
3. Mining District & County: Lynx Creek, Yavapai
4. Former Name of Mine: _____
5. Owner: Florence C. Simpson
Address: 519 W. Portland
6. Operator: none
Address: ~~As some Co.~~
7. Principal Minerals: As Some Cu
8. Number of Claims: 2 Lode L Placer _____
Patented r Unpatented _____
9. Type of Surrounding Terrain: Rough mountainous
El. 6000 + Margarita & Juniper &
oak.
10. Geology & Mineralization: White Quartz in schist
Andesite dikes
11. Dimension & Value of Ore Body: vein about 30" wide

Stanley & Edith

Gold

Yavapai

13-4

S16 & 21, T13N, R1W

1948

Florence C. Simpson

519 W. Portland

Phoenix, Arizona

12. Ore "Blocked Out" or "In Sight": none

Ore Probable:

13. Mine Workings—Amount and Condition:

No.	Feet	Condition
Shafts.....		
Raises.....		
Tunnels.....		
Crosscuts.....		
Stopes.....		

14. Water Supply: sufficient for small 100 ton mill.

15. Brief History:

16. Signature:

17. If Property for Sale, List Approximate Price and Terms: Property for sale