



CONTACT INFORMATION

Mining Records Curator
Arizona Geological Survey
1520 West Adams St.
Phoenix, AZ 85007
602-771-1601
<http://www.azgs.az.gov>
inquiries@azgs.az.gov

The following file is part of the

Arizona Department of Mines and Mineral Resources Mining Collection

ACCESS STATEMENT

These digitized collections are accessible for purposes of education and research. We have indicated what we know about copyright and rights of privacy, publicity, or trademark. Due to the nature of archival collections, we are not always able to identify this information. We are eager to hear from any rights owners, so that we may obtain accurate information. Upon request, we will remove material from public view while we address a rights issue.

CONSTRAINTS STATEMENT

The Arizona Geological Survey does not claim to control all rights for all materials in its collection. These rights include, but are not limited to: copyright, privacy rights, and cultural protection rights. The User hereby assumes all responsibility for obtaining any rights to use the material in excess of "fair use."

The Survey makes no intellectual property claims to the products created by individual authors in the manuscript collections, except when the author deeded those rights to the Survey or when those authors were employed by the State of Arizona and created intellectual products as a function of their official duties. The Survey does maintain property rights to the physical and digital representations of the works.

QUALITY STATEMENT

The Arizona Geological Survey is not responsible for the accuracy of the records, information, or opinions that may be contained in the files. The Survey collects, catalogs, and archives data on mineral properties regardless of its views of the veracity or accuracy of those data.

PRINTED: 06-29-2006

ARIZONA DEPARTMENT OF MINES AND MINERAL RESOURCES AZMILS DATA

PRIMARY NAME: STANDARD GROUP

ALTERNATE NAMES:
BULL RUN

YAVAPAI COUNTY MILS NUMBER: 825

LOCATION: TOWNSHIP 10 N RANGE 1 W SECTION 28 QUARTER C
LATITUDE: N 34DEG 10MIN 47SEC LONGITUDE: W 112DEG 22MIN 05SEC
TOPO MAP NAME: CROWN KING - 7.5 MIN

CURRENT STATUS: DEVEL DEPOSIT

COMMODITY:
SILVER
GOLD
COPPER SULFIDE

BIBLIOGRAPHY:
USGS CROWN KING QUAD
LINDGREN, W. ORE DEPTS JEROME & BRADSHAW MTN
QUADS USGS BULL 782, 1926, P 172 & 176
ADMMR STANDARD GROUP FILE

STANDARD GROUP

REFERENCES

YAVAPAI COUNTY

USGS Bull 782, p. 172, 176
Evelyn Wrightson (yellow card)
Block Rock Corp. (file)

07/27/90

ARIZONA DEPARTMENT OF MINES AND MINERAL RESOURCES FILE DATA

PRIMARY NAME: STANDARD GROUP

ALTERNATE NAMES:

BULL RUN

yavapai COUNTY MILS NUMBER: 825

LOCATION: TOWNSHIP 10 N RANGE 1 W SECTION 28 QUARTER C
LATITUDE: N 34DEG 10MIN 47SEC LONGITUDE: W 112DEG 22MIN 05SEC
TOPO MAP NAME: CROWN KING - 7.5 MIN

CURRENT STATUS: DEVEL DEPOSIT

COMMODITY:

SILVER
GOLD
COPPER

BIBLIOGRAPHY:

USGS CROWN KING QUAD
LINDGRE, W. ORE DEPTS JEROME & BRADSHAW MTN
QUADS USGS BULL 782 1926 P 172 & 176
ADMRR STANDARD GROUP FILE

STANDARD GROUP

YAVAPAI COUNTY

KAP WR 6/20/80: FRank Russell, San Diego CA reported he is prospecting in the immediate area of standard Mine, Tiger District, Yavapai County. He exhibited good samples of lead-silver ore from a vein in the area. He said the owner of the Standard Mine is going to court with Southern Holding Co. (also known as Block Rock) over a dispute to some claims located over her claims.

STANDARD GROUP

YAVAPAI COUNTY

KAP WR 11/6/79: Evelyn Wrightson, along with a Mr. Parker, reported they have claims on the Standard Mine (shown on the Crown King Quadrangle) in Sec 28, T10N R1W/ She located and monumented her claims on Sept 6, 1979. She further stated that a firm known as Southern Holding Co. has nothing on the ground but has recorded notices dated Sept. 13, 1979.

KAP WR 6/20/80: Frank Russell, San Diego, Calif. reported he is prospecting in the immediate area of Standard Mine, Tiger District, Yavapai County. He said the owner of the Standard Mine is going to court with Southern Holding Co (also known as Block Rock) over a dispute to some claims located over her claims.

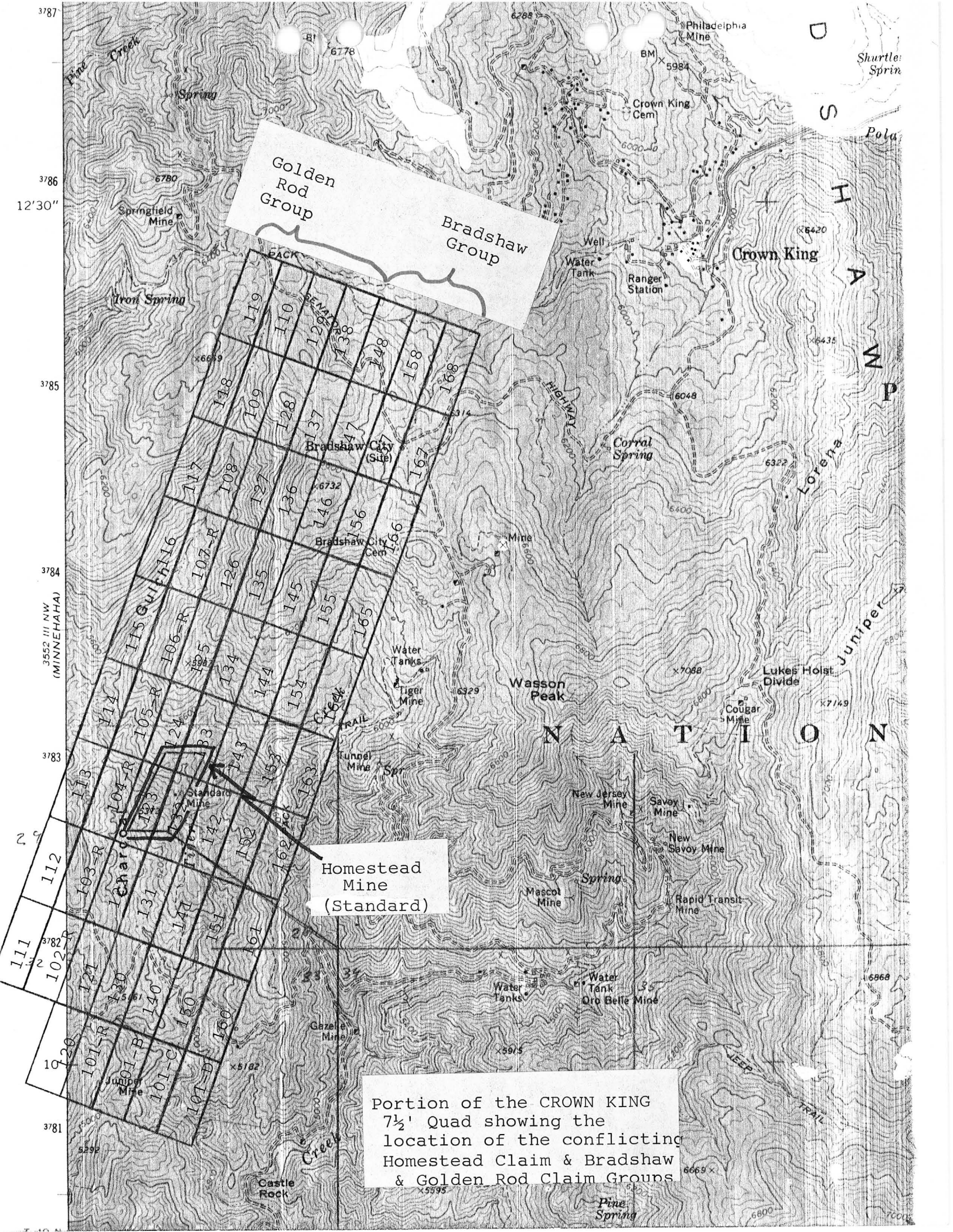

Golden Rod Group
Bradshaw Group

Homestead Mine
(Standard)

Portion of the CROWN KING
7 1/2' Quad showing the
location of the conflicting
Homestead Claim & Bradshaw
& Golden Rod Claim Groups

I do hereby certify that the within instrument was filed and recorded at the request of

Stephen M. Parker

on OCT 1 1979-2 45 PM

o'clock Book 1247 Official Records Page 860-861

Records of Yavapai County, Arizona. WITNESS my hand and official seal the day and year first above written.

PATSY C. JENNEY, County Recorder

By [Signature] C. Olson, Deputy

RECEIVED
L. M. AZ STATE OFFICE

When recorded mail
OCT 3 1979
10:00 A.M.
PHOENIX, ARIZONA

Witness my hand and official seal.

County Recorder

Fee: \$

By

Deputy Recorder

300
CASH

NOTICE OF MINING CLAIM LOCATION

- 1. Location Amendment Relocation
- 2. Placer Lode Millsite Tunnelsite
- 3. The name and address of the Locator is

STEPHEN M. PARKER & EVELYN N. WEIGHTMAN
Name

5032 W SANDS RD GLENDALE AZ / OR GENERAL DELIVERY
Address CROWN KING ARIZONA

City State Zip

- 4. The name of the claim is HOMESTEAD MINE
- 5. The date of the location is Sept 15, 1979
- 6. The claim is 2500 feet long and 600 feet wide. The distance from the Location monument to each end of the claim is 375 feet in a Southern direction and 1125 feet in a NORTHERN direction.
- 7. The general course of the claim is from the NORTH/EAST to the SOUTH/West
- 8. The location of the claim is in Section 28, Township 10N, Range 1W G&SRB&M, TICK Mining District, YAVAPAI County, Arizona.
- 9. If amending or relocating, the previous claim name was STANDARD recorded in Docket _____, Book _____ Mining District, _____ County, Arizona.
- 10. The location of the claim with reference to a natural object or permanent monument is 1 and 1/2 miles NORTH/EAST TO WASSON PEAK

BOOK 1247 PAGE 860

Date Oct 1, 1979

[Signature] Evelyn N. Weightman
*Signature

MAP OF MINING CLAIM LOCATION

RECEIVED
AZ STATE OFFICE

OCT 3 1979

- The name of the claim is Democrat
- The NORTH/EAST corner of the claim is 1000 feet in a Northerly direction to a survey monument or permanent natural object, described as Iron post
- The type of location monument is 4" by 4", 5' high wooden post
The type of corner and end monuments are iron posts
- The bearing and distance between the corners of the claim are beginning at the South/East corner of the claim, 600 feet in a Northerly direction to the South/West corner, then 1500 feet in a Northerly direction to the NORTH/West corner, then 600 feet in a easterly direction to the NORTH/East corner, then 1500 feet in a South/West direction to the point of beginning.

MAP

One inch = One thousand feet

North Arrow 

ONE MILE

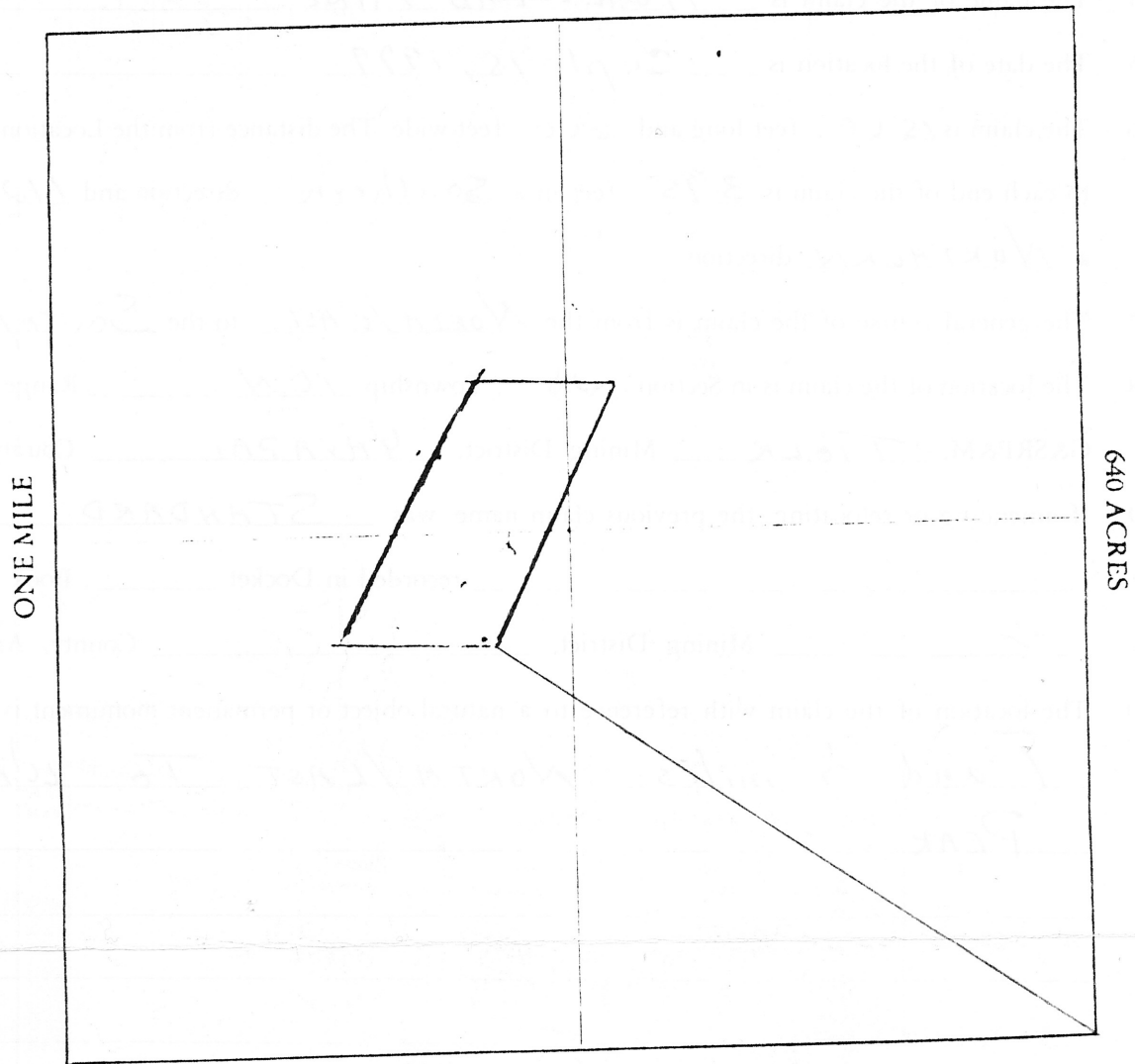

Section 28 Range 120 Township 51N 12E G&SRB&M

Date Sept. 16, 1979 Ernest H. Wightman

BOOK 1247 PAGE 861

Ernest H. Wightman
Signature

A MC 69191

I do hereby certify that the within instrument was filed and recorded at the request of Block Rock Corp on OCT 5 1979-11 10 AM o'clock Book 1249 Official Records Page 150-151
Records of Yavapai County, Arizona. WITNESS my hand and official seal the day and year first above written.

PATSY C. JENNEY, County Recorder
By Dorothy Javapai Deputy

RECEIVED
B.L.M. AZ STATE OFFICE

NOV. 8 1979

10:00 A.M.
PHOENIX, ARIZONA

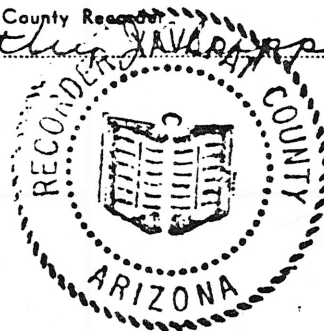

ARIZONA

NOTICE OF LOCATION
(Lode Claim)

Notice is hereby given that BLOCK ROCK CORPORATION, whose mailing address is 1180 AVE. OF AMERICA N.Y., by its undersigned agent, makes this location of the GOLDEN ROD 101-E lode mining claim, in the MINNEHAHA Mining District, County of YAVAPAI, State of Arizona.

The claim is 1500 feet in length along the vein or deposit of mineral bearing rock in place and 600 feet in width (300 feet on either side of the center line of the claim), forming a claim in the shape of a parallelogram. The general course of said claim is from N.E. to S.W..

This Notice is posted at the NW corner of the claim, which location monument is in Section UNSURVEYED 33, Township 10 North, Range West, GSRB&M.

The location monument of said claim is located Approx N. 47° W 600' feet from the NE corner of Section UNSURV. 4, Township 9N, Range 1W, GSRB&M, Arizona and said claim lies within the NW quarter of said Section, 33-T 10N R 1W

The undersigned claims the ground beginning at the location monument,

being corner No. 1 of the claim, and running thence S70°30'E 300' [direction and distance] to the center of the North end line; thence S70°30'E 300' [direction and distance] to corner No. 2; thence S19°30'W 1500' [direction and distance] to corner No. 3; thence

N70°30'W 300' [direction and distance] to the center of the South end line; thence

N70°30'W 300' [direction and distance] to corner No. 4; thence N19°30'E 1500' [direction and distance]

to the point of beginning.

There are seven substantial posts, projecting at least 4 feet above the surface of the ground, or stone monuments, at least 3 feet high, one for the location monument, one at each of the four corners and one at the center of each end line as prescribed by A.R.S. § 27-204.*

Located, dated and posted on the ground this 28 day of SEPT., 19 79.

BLOCK ROCK CORPORATION (owner)

By Larry E. Dietz
Agent

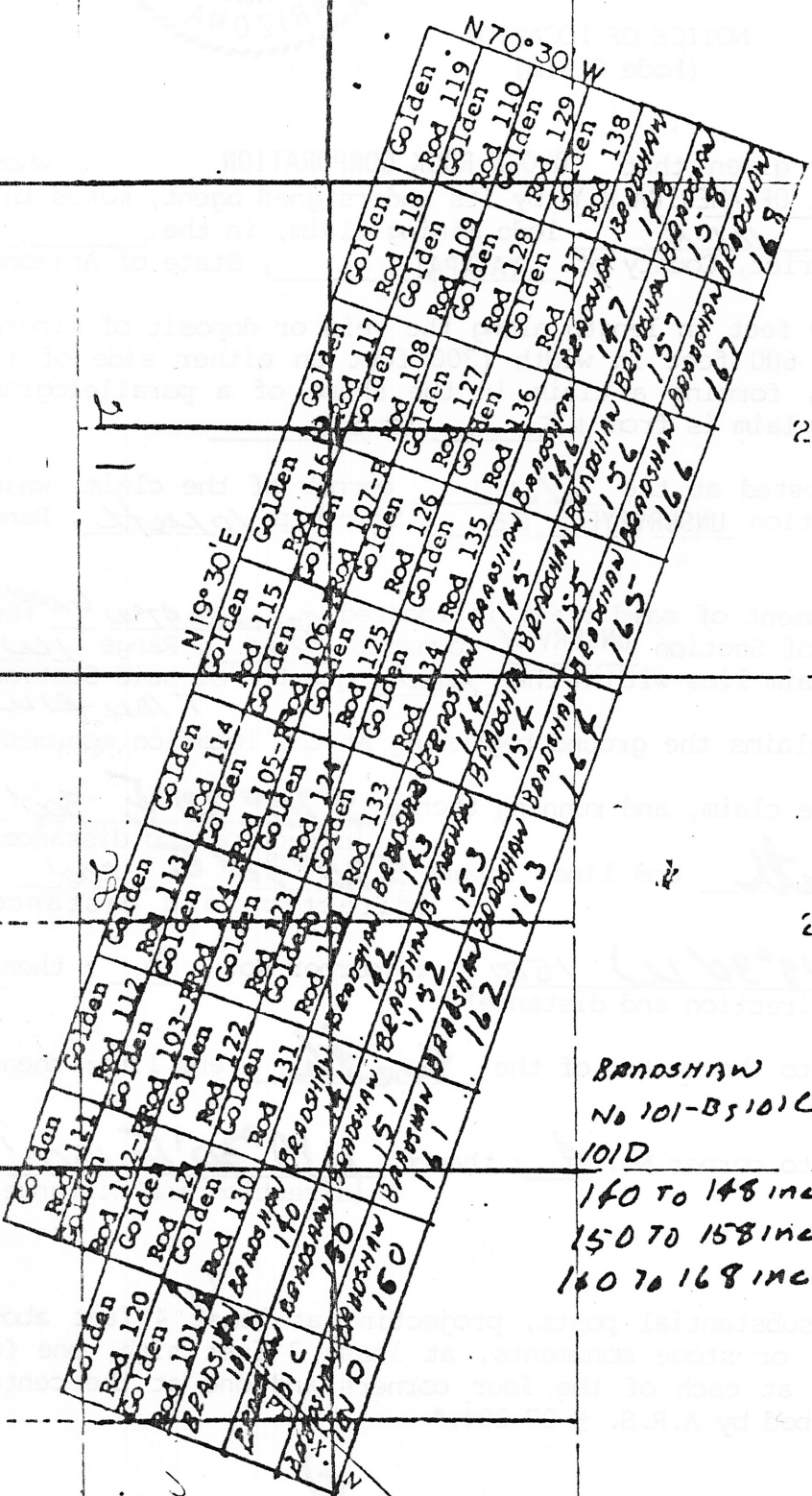

LOCATION MAP
 Golden Rod 101-R thru 107-R,
 Golden Rod 108 thru 138
 YAVAPAI COUNTY, ARIZONA
 SCALE 1" = 2,000'
 Note: All Claims .600' by 1,500'

BRADSHAW
 No 101-B, 101C
 101D
 140 to 148 incl
 150 to 158 incl
 160 to 168 incl

34 RECEIVED
 B.L.M. AZ STATE OFFICE
 FEB 7 1980
 10:00 A.M.
 PHOENIX, ARIZONA

T.10N. - R.1W.
 T.9N. - R.1W.

I do hereby certify that the within instrument was filed and recorded at the request of Bradshaw Mining Corp on DEC 7 '79-10 15 AM o'clock Book 1264 Official Records Page 479-480

Records of Yavapai County, Arizona. WITNESS my hand and official seal the day and year first above written.

PATSY C. JENNEY, County Recorder

By [Signature] Deputy

This claim lies in the NW 1/4 and SW 1/4 of ~~section~~ section 33, township 10 North, range 1 West, GSRB&M.



NOTICE OF LOCATION (Lode Claim)

ARIZONA

3
MC
97248

Notice is hereby given that Bradshaw Mining Company, whose mailing address is 1180 AVE. OF AMERICA N.Y., by its undersigned agent, makes this location of the Bradshaw No. 101 B lode mining claim, in the MINNEHAHA Mining District, County of YAVAPAI, State of Arizona.

The claim is 1500 feet in length along the vein or deposit of mineral bearing rock in place and 600 feet in width (300 feet on either side of the center line of the claim), forming a claim in the shape of a parallelogram. The general course of said claim is from N.E. to S.W.

This Notice is posted at the NE corner of the claim, which location monument is in Section UNSURVEYED, Township 10 N, Range 1 W, GSRB&M.

The location monument of said claim is located 06 shown on reverse feet from the corner of Section UNSURV., Township, Range GSRB&M, Arizona and said claim lies within the quarter of said Section.

The undersigned claims the ground beginning at the location monument, being corner No. 1 of the claim, and running thence N70°W 300' [direction and distance] to the center of the North end line; thence N70°W 300' [direction and distance] to corner No. 2; thence S20°W 1500' [direction and distance] to corner No. 3; thence S70°E 300' [direction and distance] to the center of the South end line; thence S70°E 300' [direction and distance] to corner No. 4; thence N20°E 1500' [direction and distance] to the point of beginning.

There are seven substantial posts, projecting at least 4 feet above the surface of the ground, or stone monuments, at least 3 feet high, one for the location monument, one at each of the four corners and one at the center of each end line as prescribed by A.R.S. § 27-204.*

located, dated and posted on the ground this 15 day of Nov 1979.

RECEIVED B.L.M. AZ STATE OFFICE

FEB 7 1980 10:00 A.M. PHOENIX, ARIZONA

Will call

Bradshaw Mining Company Corp (owner)

By H. [Signature] Agent Thomas R. Bruce

