



CONTACT INFORMATION

Mining Records Curator
Arizona Geological Survey
1520 West Adams St.
Phoenix, AZ 85007
602-771-1601
<http://www.azgs.az.gov>
inquiries@azgs.az.gov

The following file is part of the

Arizona Department of Mines and Mineral Resources Mining Collection

ACCESS STATEMENT

These digitized collections are accessible for purposes of education and research. We have indicated what we know about copyright and rights of privacy, publicity, or trademark. Due to the nature of archival collections, we are not always able to identify this information. We are eager to hear from any rights owners, so that we may obtain accurate information. Upon request, we will remove material from public view while we address a rights issue.

CONSTRAINTS STATEMENT

The Arizona Geological Survey does not claim to control all rights for all materials in its collection. These rights include, but are not limited to: copyright, privacy rights, and cultural protection rights. The User hereby assumes all responsibility for obtaining any rights to use the material in excess of "fair use."

The Survey makes no intellectual property claims to the products created by individual authors in the manuscript collections, except when the author deeded those rights to the Survey or when those authors were employed by the State of Arizona and created intellectual products as a function of their official duties. The Survey does maintain property rights to the physical and digital representations of the works.

QUALITY STATEMENT

The Arizona Geological Survey is not responsible for the accuracy of the records, information, or opinions that may be contained in the files. The Survey collects, catalogs, and archives data on mineral properties regardless of its views of the veracity or accuracy of those data.

06/13/86

ARIZONA DEPARTMENT OF MINES AND MINERAL RESOURCES FILE DATA

PRIMARY NAME: SPIKEHORN CLAIMS

ALTERNATE NAMES:

SPIKEHORN 1-5
GUNSIGHT

GILA COUNTY MILS NUMBER: 549

LOCATION: TOWNSHIP 7 N RANGE 15 E SECTION 28 QUARTER SE
LATITUDE: N DEG MIN SEC LONGITUDE: W DEG MIN SEC
TOPO MAP NAME: MCFADDEN PEAK - 15 MIN

CURRENT STATUS: PROSPECT

COMMODITY:

ASBESTOS

BIBLIOGRAPHY:

ADMMR SPIKEHORN CLAIMS FILE

SPIKEHORN CLAIMS

GILA CO.

KP/WR 8/17/79 - Mary Bartsas inquired about filing her deceased brother's claims with the BLM. The claims are the Spikehorn #1-5 and the Gunsight #1-3, in the Fluorine Dist. of Gila Co. They were located by Peter Bartsas.

DEPARTMENT OF MINERAL RESOURCES

STATE OF ARIZONA
FIELD ENGINEERS REPORT

Mine Spikehorn Claims Date February 19, 1962
District Upper Cherry Creek, Gila Co. Engineer Lewis A. Smith
Subject: Interview with Joe Scott

Location: 1 airline mile east of Rock House (approx. S. 28, T. 7 N., R. 15 E.)

Property: Spikehorn 1-5 claims, unpatented.

Owner: Joe Scott, 3013 N. 36th Drive, Phoenix.

Work: Two short tunnels are in about 40 feet.
1 bulldozer cut.

Geology: A narrow asbestos bed lies in the upper part of the lower member of the Mescal limestone in a serpentized zone below a diabase dike. Some of the fiber consists of a single seam 1 to $1\frac{1}{2}$ inches wide.

Note: Mr. Scott is trying to sell his claims, or is trying to interest someone in erecting a mill at Young or at Payson. It was pointed out that since he has largely No. 1 soft asbestos and little of the other grades, the marketing situation would be difficult. Secondly the narrowness of the asbestos bearing bed would present a costly mining problem because of the very large waste to ore ratio. His fiber specimens were mostly soft or semi-soft asbestos.



STATE OF ARIZONA
DEPARTMENT OF MINERAL RESOURCES
MINERAL BUILDING, FAIRGROUNDS
PHOENIX, ARIZONA 85007

602/255-3791

August 28, 1979

Ms. Mary Bartsas
528 E. Oakey Blvd
Las Vegas, Nevada 89104

Dear Ms. Bartsas:

Enclosed is a partial copy of the McFadden Peak, Arizona, 15 Minute U.S. Geological Survey Topographic Quadrangle, which shows the location of Section 28, T7N, R15E, G&SR BM, where your brother's mining claims were located.

No proof of annual labor could be found in the Recorder's Office for the assessment year ending Noon, September 1, 1978, and the ground may have been relocated by another prospector.

The Gila County Recorder and the personnel in her office are true friends of the prospector and miner. However, they can not be expected to do legal or land status research work and when such research work is deemed necessary, a competent professional consultant should be hired.

Please feel free to contact us any time we might be of further assistance.

Sincerely,

Ken A. Phillips
Mineral Resources Engineer

KAP:mw

Enclosure



SPECIALIZING IN
ACREAGE AND
INCOME PROPERTY

BARTSAS
REALTY
INC.

TELEPHONES:
Office: (702) 735-6377
Res: (702) 735-6377

528 EAST OAKLEY BLVD.

LAS VEGAS, NEVADA 89104

August 17, 1979

Mr. Ken Phillips
Arizona Department of
Mineral Resources
Mineral Building, Fairgrounds
Phoenix, Arizona 85007

Dear Mr. Phillips:

I am enclosing what information I have regarding the proof of annual labor on the mines that my brother owned.

This is all that I have been able to find. Therefore, I would appreciate any help you can give me as to whether or not anyone else has filed on these mines during the last year, as well as a map showing where these mines are located, so that I can have the assessment work done.

Your assistance in this matter will be appreciated.

Sincerely,

MARY BARTSAS
Realtor-Owner

MB:a

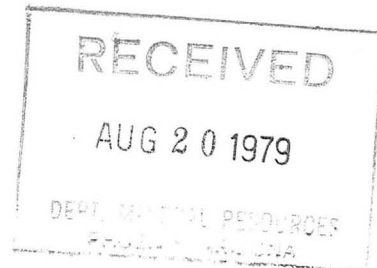

RECORDING REQUESTED BY

AND WHEN RECORDED MAIL TO

Name Peter J. Bartsas
Street Address 528 E. Oakey Blvd.
City & State Las Vegas, Nevada 89104

(SPACE FOR RECORDER'S USE)

PROOF OF ANNUAL LABOR

STATE OF CALIFORNIA Nevada }
COUNTY OF Clark } ss.

BEFORE ME, personally appeared Peter J. Bartsas
(Please print name in full)

who, being duly sworn, says: My current mailing address is 528 E. Oakey Blvd., Las Vegas, Nev.
(Number, Street, City, State, Zip Code Number)

my current residence is 528 E. Oakey Blvd. Las Vegas, Nev.
(Number, Street, City, State, Zip Code Number)

Certain labor and/or improvements required by law were performed or made on or for the benefit of the following mining claim(s), (which together comprise a group of contiguous claims) located in Gila Co., Arizona in the mining assessment work year ending on September 1, 1975, as follows:

Name of Claim(s) (in full)	Mining Records		Mining Records	
	Original Location	Book	Page	Last Amendment
<u>Gun Sight No. 1, 2 and 3 and</u>		Book	Page	
<u>Spikehorn No. 1, 3, 2, 4 and 5</u>		Books of Dockets	124 and 136,	Records of Mines, Pages 153, 155, 154, 156, 157, 470, 469 and 471

LABOR AND IMPROVEMENTS. Specify (for example, state depth of shaft sunk; feet of tunnel, drift, adit or crosscut driven; size of exploration cut of trench; or refer to separate document, filed as required by PL 876, describing geological, geochemical or geophysical survey). Give value for each item and dates on which, or periods of time within which the same was performed or made; and total value. Work consisted to cleaning cuts on spikehorn claims and Gun Sight claims and road grading and taking of samples. The total value of work performed was \$900.00. Work was done between July 15, 1975 and July 27, 1975

The total fair and reasonable value thereof was \$ 900.00, and the amount and value thereof on or for the benefit of each claim was \$100 or more. The name and address of the person who performed the labor or made the improvements, as known to me, was:

The work was performed at the instance of Peter J. Bartsas

The owner(s) of the mining claim(s) (is) (are):

Name	Current Mailing Address	Current Residence Address
<u>Peter J. Bartsas</u>	<u>528 E. Oakey Blvd. Las Vegas, Nevada</u>	

All monuments required by law to have been erected, and all notices required by law have been posted, on each claim or copies of such notices were in place on the claim on (date) July 20, 1975, also on that date each corner monument bore or contained marking sufficient to designate the corner of the mining claim to which it pertained and the name of the claim.

The above listed claim(s) is (are) held and claimed by the owner(s) or the undersigned (if he is entitled to possession thereof) for the valuable mineral contained therein.

Subscribed and Sworn to before me

Peter J. Bartsas
(Signature)

28 day of August, 1975

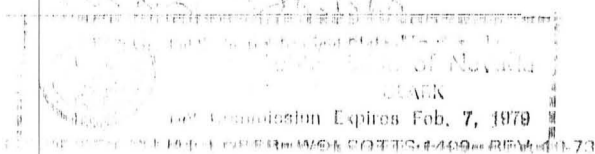

088 MAY 1988
Proof of Annual Labor

LODE OR PLACER
(U. S. Statute, Sec. 2324)

cr

DOCKET 365 PAGE 329

STATE OF NEVADA

COUNTY OF Clark } ss.

Before me, the subscriber, personally appeared

who being first duly sworn, upon his oath saith, that at least \$875.00
hundred dollars worth of labor and improvements was performed upon the

Gun Sight No. 1, 2 and 3 and Spikehorn No. 1,2,3,4 and 5

Books of Dockets 124 and 136, Record of Mines
Pages 153, 154, 155, 156, 157, 470, 469 and 471.

Mining claim.S., said claim.S. being situated in the Sierra Ancha & Flourine

Mining District, in the County of Gila
in the State of Arizona

Said labor and improvements being of the value of Eight Hundred Seventy Five Dollars

and was performed for the purpose of complying with the law and holding said claim.S., and
was done between the 20th day of June, A. D. 1974,
and the 3rd day of July, A. D. 1974, and was
performed at the instance of

PETER J. BARTSAS

the owner.... of said claim.S. and consisted of the following improvements, to-wit:

Consisting of taking samples, new exploration and
cleaning cuts on all of Spikehorn claims.

Subscribed and Sworn to before me this Peter Bartsas
21st day of August, 1974

Harriet Vincello
Commissioner
May 1 1978

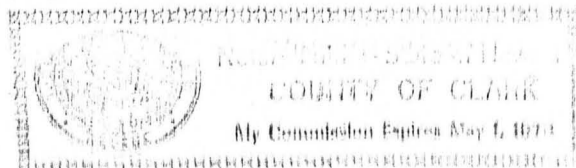

Proof of Annual Labor

LODE OR PLACER
(U. S. Statute, Sec. 2324)

en

STATE OF NEVADA

COUNTY OF CLARK

ss.

Before me, the subscriber, personally appeared

PETER J. BARTSAS

who being first duly sworn, upon his oath saith, that at least \$900.00 hundred dollars worth of labor and improvements was performed upon the

Spikehorn No. 1, 2, 3, 4 and 5

Gunsight No. 1, 2 and 3

Book of Dockets 124 and 136
Record of Mines, Pages 153, 154, 155, 156, 157, 470,
471 and 469.

Mining claim^s, said claim^s being situated in the Sierra Ancha & Flourine

Mining District, in the County of Gila
in the State of Arizona

Said labor and improvements being of the value of Nine Hundred and no/100 Dollars

and was performed for the purpose of complying with the law and holding said claim, and was done between the July 20 day of August, A. D. 1973, and the 15th day of August, A. D. 1973, and was performed at the instance of

Peter J. Bartsas

the owner.... of said claim^s and consisted of the following improvements, to-wit:

CONSISTING OF CLEANING CUTS, EXPLORATION OF CLAIMS
AND ROAD IMPROVEMENTS ON ABOVE CLAIMS.

Subscribed and Sworn to before me this

24 day of August, 1973



NOTARY PUBLIC State of Nevada
CLARK COUNTY
VINCENT VASSALLO
My Commission Expires May 1, 1974

STATE OF

CLARK

COUNTY OF

ss.

PETER J. BARTSAS

being first duly sworn, deposes and says:

(1) At least EIGHT HUNDRED FIFTY (\$ 850.00) Dollars

worth of labor or improvements was performed or made during the assessment year beginning 12 o'clock noon of the first day of Sept., 1976 and ending on 12 o'clock noon of the first day of Sept., 1977 upon the

SPIKEHORN NO. 1, 2, 3, 4 and 5 and GUNSIGHT NO. 1, 2 and 3.

BOOK OF DOCKETS 124 and 136 RECORD OF MINES, PAGES 153, 154, 155, 156, 157, 470, 471 and 469

Mining Claim S situated in

the Sierra Ancha & Flourine Mining District, County of Gila,

State of Arizona

(2) Such expenditure was made by or at the expense of PETER J. BARTSAS

the owner of the claim S for the purpose of complying with the laws of the United States and of the State of ARIZONA pertaining to annual assessment work.

(3) The labor or improvements so performed or made during said assessment year are as follows:

CLEANING OF CUTS, EXPLORATION OF CLAIMS AND ROAD IMPROVEMENTS ON ALL OF THE ABOVE CLAIMS

Peter J. Bartsas

(Signature of Affiant)

Residing at 528 E. Oakey Blvd.

Las Vegas, Nevada 89104

Subscribed and Sworn to before me

August 27 1977

Footnotes 1 and 2: See Reverse Side.

(Seal)



NAME (TYPED OR PRINTED)
Public in and for State of Nevada

CLARK COUNTY

Florence Provenza

My Commission Expires Jan. 2, 1981