



## **CONTACT INFORMATION**

Mining Records Curator  
Arizona Geological Survey  
1520 West Adams St.  
Phoenix, AZ 85007  
602-771-1601  
<http://www.azgs.az.gov>  
[inquiries@azgs.az.gov](mailto:inquiries@azgs.az.gov)

The following file is part of the

Arizona Department of Mines and Mineral Resources Mining Collection

## **ACCESS STATEMENT**

These digitized collections are accessible for purposes of education and research. We have indicated what we know about copyright and rights of privacy, publicity, or trademark. Due to the nature of archival collections, we are not always able to identify this information. We are eager to hear from any rights owners, so that we may obtain accurate information. Upon request, we will remove material from public view while we address a rights issue.

## **CONSTRAINTS STATEMENT**

The Arizona Geological Survey does not claim to control all rights for all materials in its collection. These rights include, but are not limited to: copyright, privacy rights, and cultural protection rights. The User hereby assumes all responsibility for obtaining any rights to use the material in excess of "fair use."

The Survey makes no intellectual property claims to the products created by individual authors in the manuscript collections, except when the author deeded those rights to the Survey or when those authors were employed by the State of Arizona and created intellectual products as a function of their official duties. The Survey does maintain property rights to the physical and digital representations of the works.

## **QUALITY STATEMENT**

The Arizona Geological Survey is not responsible for the accuracy of the records, information, or opinions that may be contained in the files. The Survey collects, catalogs, and archives data on mineral properties regardless of its views of the veracity or accuracy of those data.

PRINTED: 03/18/2003

ARIZONA DEPARTMENT OF MINES AND MINERAL RESOURCES AZMILS DATA

PRIMARY NAME: SMITH AND SMITH

ALTERNATE NAMES:

MARICOPA COUNTY MILS NUMBER: 182B

LOCATION: TOWNSHIP 5 N RANGE 10 W SECTION 22 QUARTER NW  
LATITUDE: N 33DEG 45MIN 42SEC LONGITUDE: W 113DEG 17MIN 44SEC  
TOPO MAP NAME: GLADDEN - 15 MIN

CURRENT STATUS: RAW PROSPECT

COMMODITY:  
GEMSTONE CHRYSOCOLLA

BIBLIOGRAPHY:  
ADMMR SMITH AND SMITH FILE

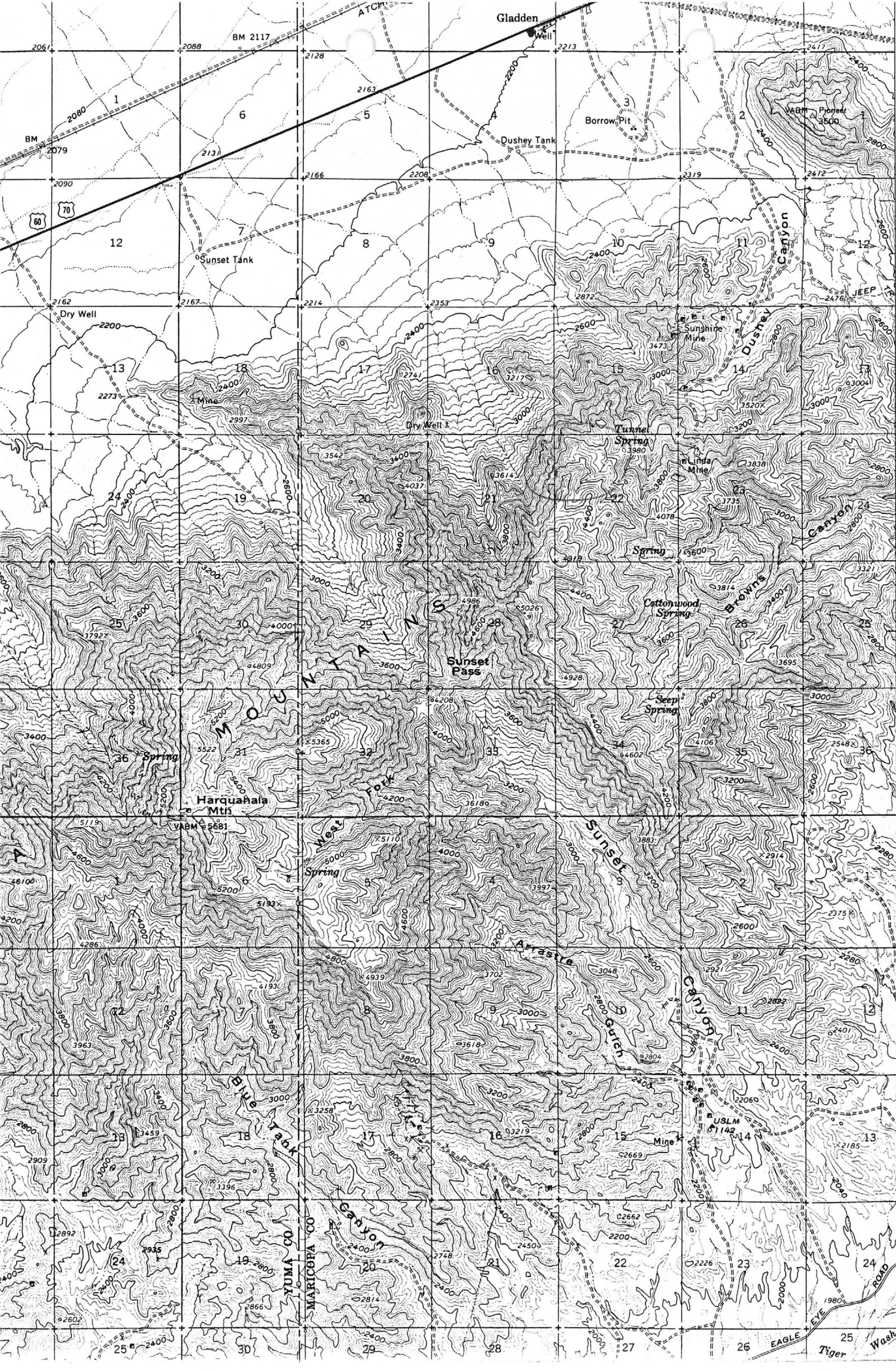

T. 7 N.  
T. 6 N.  
T. 5 N.  
T. 6 N.  
T. 5 N.

T5N  
R10W  
Sec 22

50'

T. 6 N.  
T. 5 N.

Gladden  
15

1 010 000 FEET  
(CENTRAL)

3737000m.N.

32° 45'

ARIZONA DEPARTMENT OF MINES AND MINERAL RESOURCES

VERBAL INFORMATION SUMMARY

May be Reproduced

1. Information from: Randy Smith, Smith and Smith  
Address: 827 W. First Street, Suite A, Tempe, Arizona 85281  
Phone: 921-9291
2. Mine: Smith and Smith 3. ADMMR Mine File: Smith & Smith (TO BE MADE)
4. County: Maricopa MILS Number: 182B
5. District: (mining) \_\_\_\_\_ (or mineral) \_\_\_\_\_
6. Township: 5N Range 10W Sec(s) \_\_\_\_\_ NW Sec. 22
7. USGS Topographic Map: Gladden 15'
8. Location (descriptive): \_\_\_\_\_
9. Number of Claims: Patented \_\_\_\_\_ Unpatented \_\_\_\_\_
10. Owner(s): (if different from above) \_\_\_\_\_
11. Address: \_\_\_\_\_
12. Operating Company: \_\_\_\_\_
13. Pertinent People and/or Firm: \_\_\_\_\_
14. Commodities: Copper (oxide)
15. Operational Status: Raw Prospect
16. Summary of information received, comments, etc.: \_\_\_\_\_

\*\*\* Currently listed in AzMILS as Unknown prospect 52.

Mr. Smith was in with samples of chrysocolla in vein material from the prospect shown in the NW, Sec. 22, T.5N.,R.10W. on the Gladden, Ariz. 15' Topographic map. He plans to further prospect the occurrence in the hope of finding some gem chrysocolla. The symbol on the map is an old "location shaft", partially caved at the collar. Suggested further prospecting. The widest stringers of solid chrysocolla were less than 3/8".

Date: August 29, 1987

  
(Signature) AzDMMR