



CONTACT INFORMATION

Mining Records Curator
Arizona Geological Survey
1520 West Adams St.
Phoenix, AZ 85007
602-771-1601
<http://www.azgs.az.gov>
inquiries@azgs.az.gov

The following file is part of the

Arizona Department of Mines and Mineral Resources Mining Collection

ACCESS STATEMENT

These digitized collections are accessible for purposes of education and research. We have indicated what we know about copyright and rights of privacy, publicity, or trademark. Due to the nature of archival collections, we are not always able to identify this information. We are eager to hear from any rights owners, so that we may obtain accurate information. Upon request, we will remove material from public view while we address a rights issue.

CONSTRAINTS STATEMENT

The Arizona Geological Survey does not claim to control all rights for all materials in its collection. These rights include, but are not limited to: copyright, privacy rights, and cultural protection rights. The User hereby assumes all responsibility for obtaining any rights to use the material in excess of "fair use."

The Survey makes no intellectual property claims to the products created by individual authors in the manuscript collections, except when the author deeded those rights to the Survey or when those authors were employed by the State of Arizona and created intellectual products as a function of their official duties. The Survey does maintain property rights to the physical and digital representations of the works.

QUALITY STATEMENT

The Arizona Geological Survey is not responsible for the accuracy of the records, information, or opinions that may be contained in the files. The Survey collects, catalogs, and archives data on mineral properties regardless of its views of the veracity or accuracy of those data.

PRINTED: 08/16/2002

ARIZONA DEPARTMENT OF MINES AND MINERAL RESOURCES AZMILS DATA

PRIMARY NAME: SINK TO RISE

ALTERNATE NAMES:

PATENTED CLAIMS MS 3296

GRAND VIEW

YAVAPAI COUNTY MILS NUMBER: 250

LOCATION: TOWNSHIP 13 N RANGE 3 W SECTION 28 QUARTER E2

LATITUDE: N 34DEG 28MIN 18SEC LONGITUDE: W 112DEG 33MIN 55SEC

TOPO MAP NAME: WILHOIT - 7.5 MIN

CURRENT STATUS: DEVEL DEPOSIT

COMMODITY:

GOLD

SILVER

CLAY KAOLIN

COPPER

BIBLIOGRAPHY:

BLM MINING DISTRICT SHEET 268

ADMMR SILVER KNIGHT FILE SEE MAP

YAVAPAI MAGAZINE APR. 1918 P 4-8 SHARLOT HALL

MUSEUM PRESCOTT, AZ

YAVAPAI MAGAZINE MAY 1918 P 4-6

ADMMR SINK TO RISE FILE

CLAIMS EXTEND INTO SEC. 27 & 34

May 27, 1957

SINK TO RISE

Yavapai County

No information on this property.

MARK GEMMILL

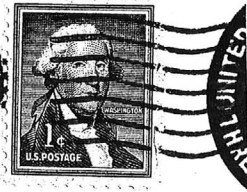

UNKNOWN AT ADDRESS 2312 F

Mr. Harold H. Block
2723 Camulos Place
Los Angeles, Calif.

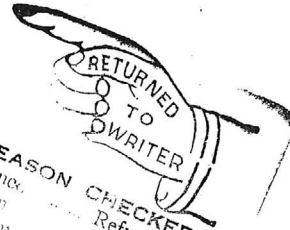

REASON CHECKED
Unclaimed
Unknown
Insufficient address
Moved, Left
No such office
Do not return to envelope
POSTAGE DUE CENTS



[Faint, illegible text]

Mr. H. H. Block
~~507 Hassayampa Drive~~
Prescott, Arizona

*mk
C3*

DEPARTMENT OF MINERAL RESOURCES
STATE OF ARIZONA
OWNERS MINE REPORT

Date may 24, 1940

Mine Sink to Rise

District Copper Basin

Location on south rim of Copper Basin

Former name None

Owner Block Estate Mines, H. H. Block,
Agt.

Address 507 Hassayampa Drive
Prescott, Arizona

Operator None

Address ---

President None

Gen. Mgr. ---

Mine Supt. None

Mill Supt. None

Principal Metals Gold, silver

Men Employed None

Production Rate None

Mill: Type & Cap. None

Power: Amt. & Type None

Operations: Present None

Operations Planned Indefinite

Number Claims, Title, etc. 2 patented claims

Description: Topog. & Geog. On high ridge in heavy timber. Fissure in granite traceable for over a mile into Copper Basin. Some basis dykes in vicinity.

Mine Workings: Amt. & Condition About 200 feet of workings. Main workings is 100-ft. shaft now completely caved.

Geology & Mineralization Vein shows intense shearing and sericitization.
Gold-bearing pyrite in sericite with some quartz and gypsum.

Ore: Positive & Probable, Ore Dumps, Tailings Entire dumps are very low grade gold ore.

Mine, Mill Equipment & Flow Sheet None.

Road Conditions, Route 12 miles south from Prescott to Glen Oaks on U.S.89
thence 1.5 miles up Board Creek on rough road, dangerous for new
low clearance cars, but easily repaired.

Water Supply Water would have to be pumped or syphoned about 3 miles.

Brief History Only exploration work.

Special Problems, Reports Filed Owners report can be checked on ground by carefully
sampling dumps. Apparently fissure widens to about 25 feet in places
and entire width is considered low grade gold ore. Very cheap mining
and grinding. High ratio of concentration and high grade concentrate.

Remarks Unsuitable for any but financially substantial parties willing and
able to develop and equip on large scale.

If property for sale: Price, terms and address to negotiate. For sale at fair terms.

Signed

Harold H. Block

Use additional sheets if necessary.

MS-43

DEPARTMENT OF MINERAL RESOURCES
STATE OF ARIZONA
OWNERS MINE REPORT

Date May 24, 1940

- 1. Mine Sink to Rise
- 2. Mining District & County Copper Basin
- 3. Former name None
- 4. Location On South rim of Copper Basin
- 5. Owner Block Estate Mines, H. H. Block, Mgt.
- 6. Address (Owner) 507 Hassayampa Drive
Prescott, Arizona
- 7. Operator
- 8. Address (Operator)
- 9. President
- 10. Gen. Mgr.
- 11. Mine Supt.
- 12. Mill Supt.
- 13. Principal Metals Gold and silver
- 14. Men Employed
- 15. Production Rate
- 16. Mill: Type & Cap.
- 17. Power: Amt. & Type
- 18. Operations: Present None
- 19. Operations Planned Indefinite
- 20. Number Claims, Title, etc. 2 patented claims
- 21. Description: Topography & Geography On high ridge in heavy timber. Fissure in granite traceable for over a mile into Copper Basin. Some basis dykes in vicinity.
- 22. Mine Workings: Amt. & Condition About 200 feet of workings. Main workings is 100-ft. shaft now completely caved.

23. Geology & Mineralization Vein shows intense shearing and sericitization.
Gold-bearing pyrite in sericite with some quartz and gypsum.

24. Ore: Positive & Probable, Ore Dumps, Tailings Entire dumps are very low grade gold ore.

24-A Vein Width, Length, Value, etc.

25. Mine, Mill Equipment & Flow Sheet None

26. Road Conditions, Route 12 miles south from Prescott to Glen Oaks on U.S. 89 thence
1.5 miles up Board Creek on rough road, dangerous for new
low clearance cars, but easily repaired.

27. Water Supply Water would have to be pumped or syphoned about 3 miles.

28. Brief History Only exploration work.

29. Special Problems, Reports Filed Owners report can be checked on ground by carefully
sampling dumps. Apparently fissure widens to about 25 feet in places and entire
width is considered low grade gold ore. Very cheap mining and grinding. High
ratio of concentration and high grade concentrate.

30. Remarks Unsuitable for any but financially substantial parties willing and able
to develop and equip on large scale.

31. If property for sale: Price, terms and address to negotiate. For sale at fair terms.

32. Signed.....Harold H. Block.....

33. Use additional sheets if necessary.

DEPARTMENT OF MINERAL RESOURCES
STATE OF ARIZONA
OWNERS MINE REPORT

MS-43

Date May 24, 1940

1. Mine Sink to Rise
2. Mining District & County Copper Basin
3. Former name None
4. Location On South rim of Copper Basin
*2723 Camulos Pl.
Los Angeles, Calif.*
5. Owner Block Estate Mines, H. H. Block, Agt.
6. Address (Owner) 507 Hasseyampa Drive
Prescott, Arizona
7. Operator
8. Address (Operator)
9. President
10. Gen. Mgr.
11. Mine Supt.
12. Mill Supt.
13. Principal Metals Gold and silver
14. Men Employed
15. Production Rate
16. Mill: Type & Cap.
17. Power: Amt. & Type
18. Operations: Present None
19. Operations Planned Indefinite
20. Number Claims, Title, etc. 2 unpatented claims.
21. Description: Topography & Geography On high ridge in heavy timber. Fissure in granite traceable for over a mile into Copper Basin. Some basis dykes in vicinity.
22. Mine Workings: Amt. & Condition About 200 feet of workings. Main workings is 100-ft. shaft now completely caved.

23. **Geology & Mineralization** Vein shows intense shearing and sericitization. Gold-bearing pyrite in sericite with some quartz and gypsum.

24. **Ore: Positive & Probable, Ore Dumps, Tailings** Entire dumps are very low grade gold ore.

24-A **Vein Width, Length, Value, etc.**

25. **Mine, Mill Equipment & Flow Sheet** None.

26. **Road Conditions, Route** 12 miles south from Prescott to Glen Oaks on U. S. 89 thence 1.5 miles up Board Creek on rough road, dangerous for new low clearance cars, but easily repaired.

27. **Water Supply** Water would have to be pumped or syphoned about 3 miles.

28. **Brief History** Only exploration work.

29. **Special Problems, Reports Filed** Owners report can be checked on ground by carefully sampling dumps. Apparently fissure widens to about 25 feet in places and entire width is considered low grade gold ore. Very cheap mining and grinding. High ratio of concentration and high grade concentrates.

30. **Remarks** Unsuitable for any but financially substantial parties willing and able to develop and equip on large scale.

31. **If property for sale: Price, terms and address to negotiate.** For sale at fair terms.

32. **Signed**.....Harold H. Block.....

33. Use additional sheets if necessary.

REFERENCE PAGE

SINK TO RISE MINE

YAVAPAI
COPPER BASIN

See also: Stan West Corporation (file) Page 16