



## **CONTACT INFORMATION**

Mining Records Curator  
Arizona Geological Survey  
1520 West Adams St.  
Phoenix, AZ 85007  
602-771-1601  
<http://www.azgs.az.gov>  
[inquiries@azgs.az.gov](mailto:inquiries@azgs.az.gov)

The following file is part of the

Arizona Department of Mines and Mineral Resources Mining Collection

## **ACCESS STATEMENT**

These digitized collections are accessible for purposes of education and research. We have indicated what we know about copyright and rights of privacy, publicity, or trademark. Due to the nature of archival collections, we are not always able to identify this information. We are eager to hear from any rights owners, so that we may obtain accurate information. Upon request, we will remove material from public view while we address a rights issue.

## **CONSTRAINTS STATEMENT**

The Arizona Geological Survey does not claim to control all rights for all materials in its collection. These rights include, but are not limited to: copyright, privacy rights, and cultural protection rights. The User hereby assumes all responsibility for obtaining any rights to use the material in excess of "fair use."

The Survey makes no intellectual property claims to the products created by individual authors in the manuscript collections, except when the author deeded those rights to the Survey or when those authors were employed by the State of Arizona and created intellectual products as a function of their official duties. The Survey does maintain property rights to the physical and digital representations of the works.

## **QUALITY STATEMENT**

The Arizona Geological Survey is not responsible for the accuracy of the records, information, or opinions that may be contained in the files. The Survey collects, catalogs, and archives data on mineral properties regardless of its views of the veracity or accuracy of those data.

PRINTED: 08-24-2012

ARIZONA DEPARTMENT OF MINES AND MINERAL RESOURCES AZMILS DATA

PRIMARY NAME: SIMON MINE

ALTERNATE NAMES:

YAVAPAI COUNTY MILS NUMBER: 1426

LOCATION: TOWNSHIP 7 N RANGE 3 W SECTION 23 QUARTER SE  
LATITUDE: N 33DEG 56MIN 02SEC LONGITUDE: W 112DEG 32MIN 23SEC  
TOPO MAP NAME: RED PICACHO - 7.5 MIN

CURRENT STATUS: PAST PRODUCER

COMMODITY:

MICA  
GOLD

BIBLIOGRAPHY:

ADMMR SIMON MINE FILE

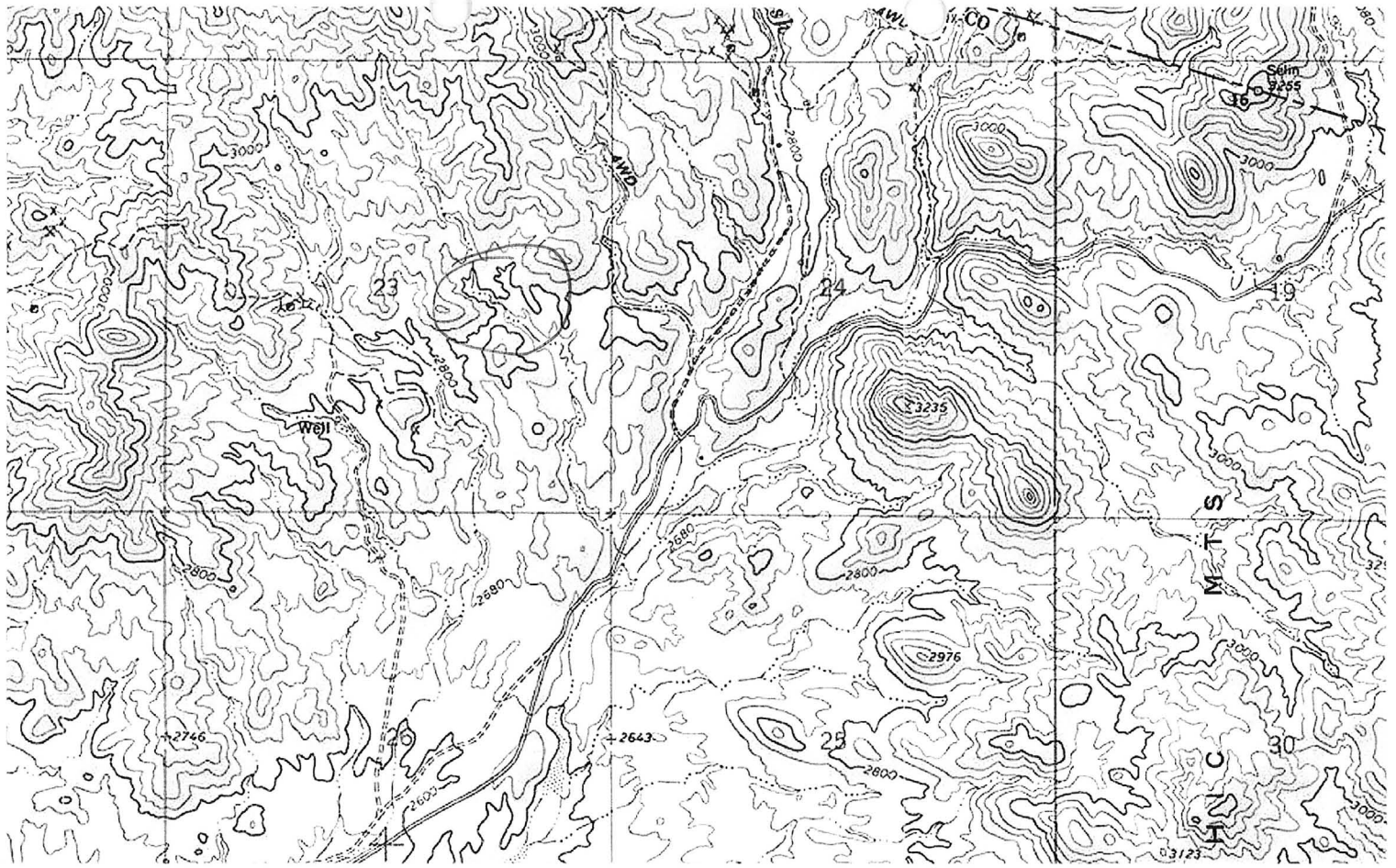

*Simon Mine*

SIMON MINE

Yavapai County  
Red Picacho District

---

KAP WR 10/3/80: Dennis Simon reported he has done between \$300 to \$500 worth of assessment work on his Simon Lode Claim in the Red Picacho District, Yavapai County. The work consisted of repairing and retimbering a small prospector shaft.

---

*Abstracted 10/16/80  
11/25*

**ARIZONA DEPARTMENT OF MINER RESOURCES**  
**Mineral Building, Fairgrounds**  
**Phoenix, Arizona**

- 1. Information from: Dennis Simon  
Address: 19401 N. 7th St., #252, Phoenix, Arizona 85024
- 2. Mine: SIMON LODE 3. No. of Claims - Patented \_\_\_\_\_  
Unpatented 1
- 4. Location: S 1/2 NE 1/4, N1/2 SE 1/4 Sec. 23, 7/10 mi N. of Castle Hot Springs Rd
- 5. Sec 23 Tp 7 N Range 3 W 6. Mining District Red Picacho, Maricopa Cty
- 7. Owner: Dennis Simon
- 8. Address: 19401 N. 7th St., #252, Phoenix, Arizona 85024
- 9. Operating Co.: None
- 10. Address: \_\_\_\_\_
- 11. President: N/A 12. Gen. Mgr.: N/A
- 13. Principal Metals: Mica, Gold 14. No. Employed: None
- 15. Mill, Type & Capacity: None
- 16. Present Operations: (a) Down  (b) Assessment work  (c) Exploration   
(d) Production  (e) Rate \_\_\_\_\_ tpd.
- 17. New Work Planned: \_\_\_\_\_  
\_\_\_\_\_  
\_\_\_\_\_
- 18. Misc. Notes: Mr. Simon reported he did assessment work which included  
retimbering of a shaft collar and the partial clearing out of an old shaft.  
He has still not reached the bottom where rumor has it that the old timers  
mined a half ounce of gold daily. The claim is reportedly on an old mica  
property.  
\_\_\_\_\_  
\_\_\_\_\_  
\_\_\_\_\_  
\_\_\_\_\_

Date: September 29, 1980

Ken A. Phillips Ken A. Phillips  
(Signature) (Field Engineer) KAP:mw

977 a. Jett

**ARIZONA DEPARTMENT OF MINERAL RESOURCES**

**Mineral Building, Fairgrounds**

**Phoenix, Arizona**

- 1. Information from: Dennis Simon Phone: 993-0917  
Address: 19401 N. 7th St. #252, Phoenix, Arizona 85024
- 2. Mine: Simon Mine 3. No. of Claims - Patented \_\_\_\_\_  
Unpatented \_\_\_\_\_
4. Location: S 1/2 NE 1/4, N 1/2 SE 1/4 Sec. 23, 7/10 mi N. of Castle Hot Springs Road
5. Sec. 23 Tp. 7N Range 3W 6. Mining District Red Picacho, Maricopa Cty
7. Owner: Same
8. Address: \_\_\_\_\_
9. Operating Co.: None
10. Address: \_\_\_\_\_
11. President: N.A. 12. Gen. Mgr.: N.A.
- 13. Principal Metals: Mica, Gold 14. No. Employed: None
15. Mill, Type & Capacity: None
16. Present Operations: (a) Down  (b) Assessment work  (c) Exploration   
(d) Production  (e) Rate \_\_\_\_\_ tpd.
17. New Work Planned: Claim location work
- \_\_\_\_\_
- \_\_\_\_\_
18. Miscl. Notes: Mr. Simon reports he has located a deposit of muscovite mica in  
→ quartz and feldspar which he feels is suitable for landscape rock. The vein  
(dike) is reportedly 3 feet wide and traceable for a minimum of 500 feet.  
It was additionally reported that "old timers" mined a half ounce of gold  
daily from veins on the same property.
- \_\_\_\_\_
- \_\_\_\_\_
- \_\_\_\_\_
- \_\_\_\_\_

Date: August 6, 1979

Ken A. Phillips  
(Signature)

Ken A. Phillips  
(Field Engineer)

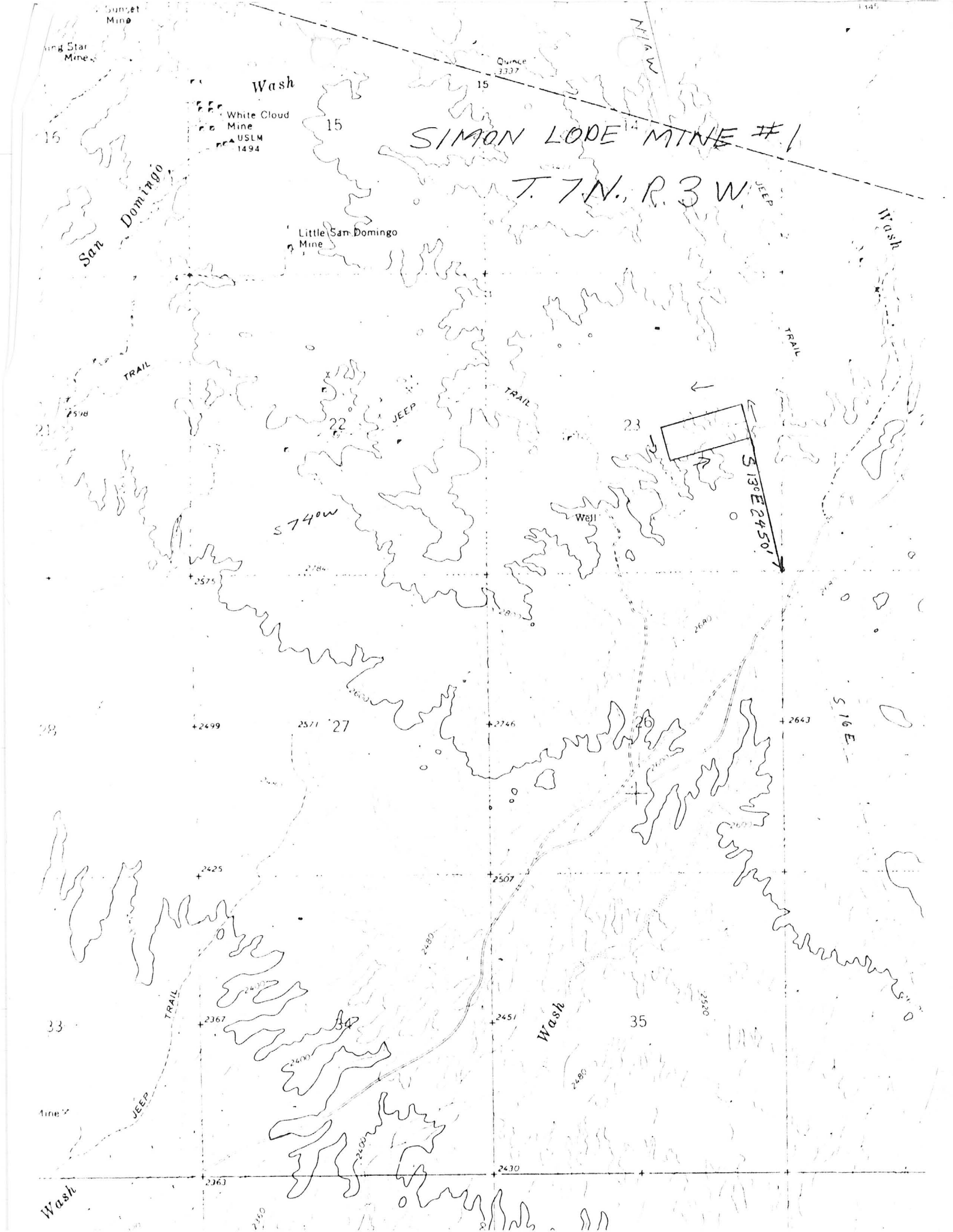

SIMON LODE MINE #1

T. 7N., R. 3W.

S 13° E 2450'

S 74° W

S 16° E

Wash

White Cloud Mine  
USLM  
1494

Little San Domingo Mine

Well

2425

2367

2363

2571

2746

2507

2451

2470

2643

2580

2480

2480

2490

15

15

15

23

22

26

28

2575

2600

33

35

Line

Wash

San Domingo

N 1/4 W

Wash

TRAIL

JEEP

TRAIL

TRAIL

JEEP

Wash

Sunset Mine

King Star Mine

Quince 3337

1:245