



CONTACT INFORMATION

Mining Records Curator
Arizona Geological Survey
1520 West Adams St.
Phoenix, AZ 85007
602-771-1601
<http://www.azgs.az.gov>
inquiries@azgs.az.gov

The following file is part of the

Arizona Department of Mines and Mineral Resources Mining Collection

ACCESS STATEMENT

These digitized collections are accessible for purposes of education and research. We have indicated what we know about copyright and rights of privacy, publicity, or trademark. Due to the nature of archival collections, we are not always able to identify this information. We are eager to hear from any rights owners, so that we may obtain accurate information. Upon request, we will remove material from public view while we address a rights issue.

CONSTRAINTS STATEMENT

The Arizona Geological Survey does not claim to control all rights for all materials in its collection. These rights include, but are not limited to: copyright, privacy rights, and cultural protection rights. The User hereby assumes all responsibility for obtaining any rights to use the material in excess of "fair use."

The Survey makes no intellectual property claims to the products created by individual authors in the manuscript collections, except when the author deeded those rights to the Survey or when those authors were employed by the State of Arizona and created intellectual products as a function of their official duties. The Survey does maintain property rights to the physical and digital representations of the works.

QUALITY STATEMENT

The Arizona Geological Survey is not responsible for the accuracy of the records, information, or opinions that may be contained in the files. The Survey collects, catalogs, and archives data on mineral properties regardless of its views of the veracity or accuracy of those data.

PRINTED: 08/16/2002

ARIZONA DEPARTMENT OF MINES AND MINERAL RESOURCES AZMILS DATA

PRIMARY NAME: SILVER MOUNTAIN

ALTERNATE NAMES:

MOHAVE COUNTY MILS NUMBER: 89E

LOCATION: TOWNSHIP 22 N RANGE 17 W SECTION 8 QUARTER NW
LATITUDE: N 35DEG 18MIN 36SEC LONGITUDE: W 114DEG 06MIN 50SEC
TOPO MAP NAME: STOCKTON HILL - 7.5 MIN

CURRENT STATUS: PAST PRODUCER

COMMODITY:

GOLD LODE
LEAD
SILVER
VANADIUM

BIBLIOGRAPHY:

ADMMR SILVER MOUNTAIN FILE
ADMMR MOHAVE CUSTOM MILL PROJECT
A.E.C. PRELIM. RECONN. RPT. 172-485, P. 78
ADMMR VANADIUM FILE, BOOK #1

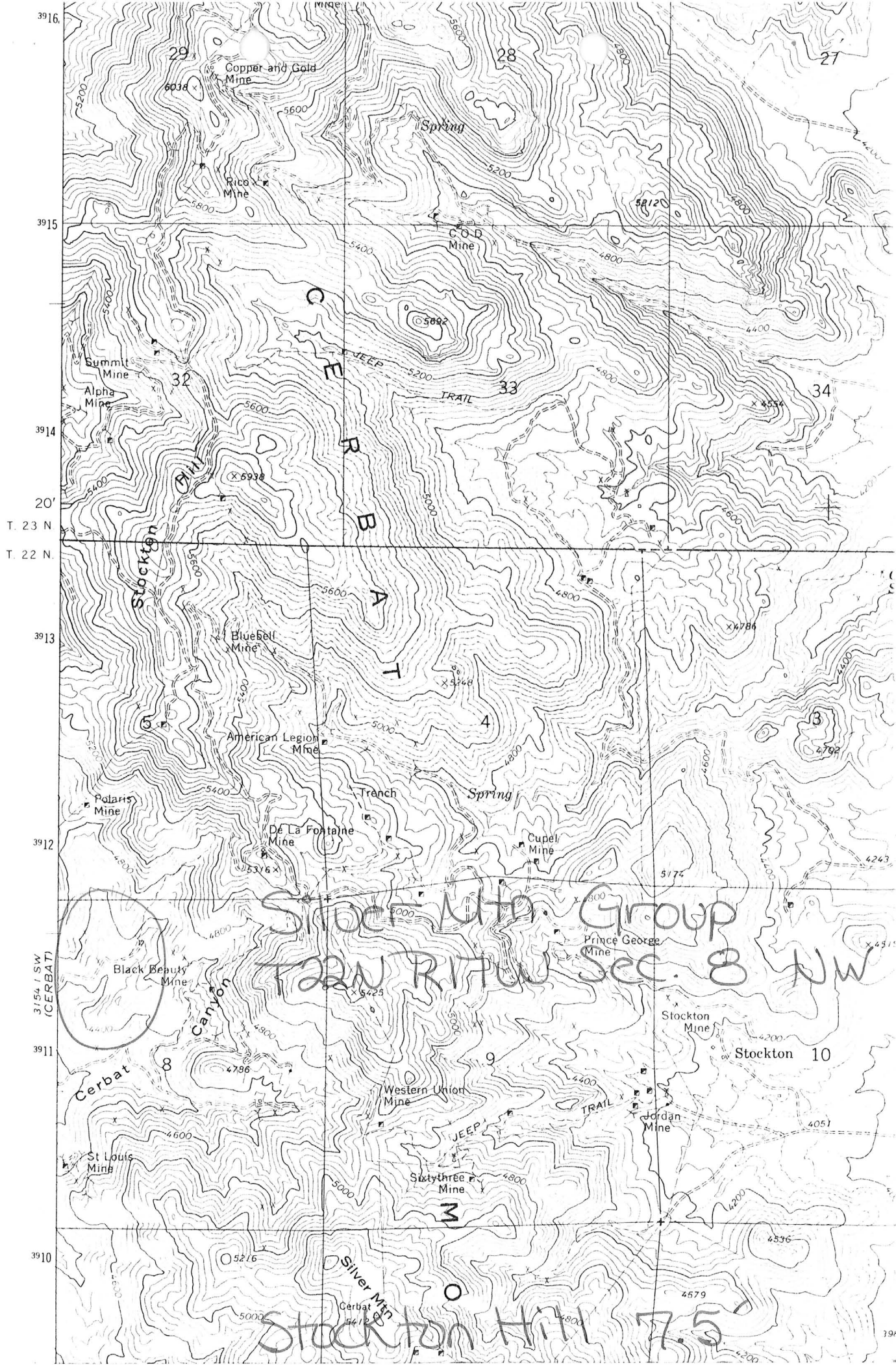

May 27, 1957

SILVER MOUNTAIN MINE

MOHAVE COUNTY

This property idle.

MARK GEMMILL

REFERENCES:

see V-I - A.L. Flagg vanadium reports

SILVER MOUNTAIN

Mn, Ag, V

Mohave

8 - 10

E. Hedburg (deceased)

'40

NAME: SILVER Mt Group

COUNTY: MOHAVE

T 22N R 17 W SEC. 8 E Central

DISTRICT: WALLAPA

Mineralization: Au, Ag, Pb

Geology: Qtz - go in fault fissures

Type Operation:

Production:

References: AEC Microfilm - Clipping file

ARIZONA DEPARTMENT OF MINERAL RESOURCES
MINERAL BUILDING, FAIRGROUNDS
PHOENIX, ARIZONA

August 1, 1958

To the Owner or Operator of the Arizona Mining Property named below:

Silver Mountain (Mohave County)
(Property)

vanadium & manganese
(ore)

ld like to have



s complete detail

, shipment returns

ght interest a

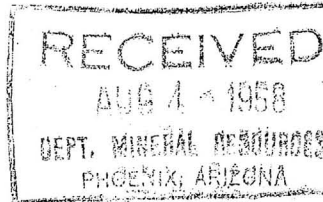

ink P. Knight

NK P. KNIGHT,
ector.

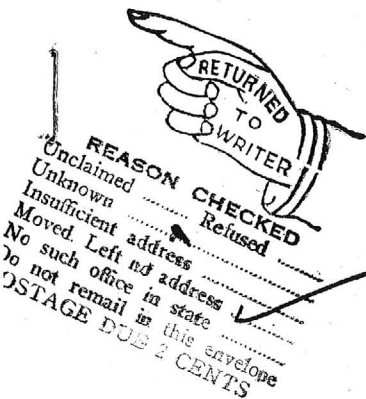

~~Mr. E. Hedburg
Kingman
Arizona~~

Enc: Mine Owner's Report

BOARD OF GOVERNORS;
CHARLES F. WILLIS, PHOENIX
CHAIRMAN
DR. N. H. MORRISON, PHOENIX
VICE-CHAIRMAN
SHELTON G. DOWELL, DOUGLAS
L. V. ROOT, KINGMAN
LOYDE C. EDMONSON, GLOBE

DEPARTMENT OF MINERAL RESOURCES
STATE OF ARIZONA
518 TITLE AND TRUST BUILDING
PHOENIX, ARIZONA



J. S. COUPAL, PHOENIX
DIRECTOR
W. J. GRAHAM, PHOENIX
ASSISTANT TO THE DIRECTOR
AND SECRETARY TO THE
BOARD OF GOVERNORS
FIELD OFFICES AT
GLOBE - KINGMAN
PRESCOTT - TUCSON

May 20, 1942

REPLY TO

We have submitted your Mine Owner's Report to Mr. G. Donald Emigh, who is representing the U. S. Vanadium Corporation, with present headquarters at the Pioneer Hotel, Tucson, Arizona as being one of the properties from which vanadium production may be obtained.

The following item will explain our reason for so doing:

The U. S. Vanadium Corporation has been designated by the Metals Reserve Company to increase the production of lead vanadates and they are working in the southwest.

G. Donald Emigh, Pioneer Hotel, Tucson, is their representative, and Arthur L. Flagg, 29 W. Holly Street, Phoenix, is their field manager.

They are seeking small vanadium properties and are ready to handle them on almost any kind of a deal except actually buying properties. They will put money into development, they will lease, they will build small mills, they will work out processes, they will co-operate with the man to develop his own property. They will pay premium prices for that which they get. They will do almost anything and everything designed to bring out increased vanadium production.

An office is going to be established in Tucson and we will let you know the address as soon as we get it. Any occurrences of lead vanadates should be promptly reported to either Mr. Emigh or Mr. Flagg, or anyone who has vanadium properties should be referred to them.

We would suggest that you contact these parties at once and if you can furnish any information in addition to that which occurs in your Mine Owner's Report on file with us that you do so at once. Please advise us of your action.

With best wishes and hoping you get your property into early production, I am

Yours very truly,

J. S. Coupal
J. S. Coupal,
Director

JSC:LP

BOARD OF GOVERNORS:
CHARLES F. WILLIS, PHOENIX
CHAIRMAN
DR N. H. MORRISON, PHOENIX
VICE-CHAIRMAN
SHELTON G. DOWELL, DOUGLAS
L. V. ROOT, KINGMAN
LOYDE C. EDMONSON, GLOBE

DEPARTMENT OF MINERAL RESOURCES
STATE OF ARIZONA

PHOENIX, ARIZONA
518 TITLE AND TRUST BUILDING



J. S. COUPAL, PHOENIX
DIRECTOR
W. J. GRAHAM, PHOENIX
ASSISTANT TO THE DIRECTOR
AND SECRETARY TO THE
BOARD OF GOVERNORS
FIELD OFFICES AT
GLOBE - KINGMAN
PRESCOTT - TUCSON

REPLY TO

14 January 1942

To those who have manganese properties listed
with the Department of Mineral Resources

I have today mailed copies of mine owner8s reports
covering manganese properties listed with this department to -

L. B. Sless, 720 Braeview Road, Louisville, Kentucky, and

R. C. Myers, 405 Clarendon Avenue, N. W., Canton, Ohio

I have suggested that these gentlemen communicate directly
with you regarding your properties, and I trust that the con-
tact may be beneficial to you.

Yours very truly,

Charles F. Willis
Chairman, Board of Governors

CFW-jrf

BOARD OF GOVERNORS;
CHARLES F. WILLIS, PHOENIX
CHAIRMAN
DR N. H. MORRISON, PHOENIX
VICE-CHAIRMAN
SHELTON G. DOWELL, DOUGLAS
L. V. ROOT, KINGMAN
LOYDE C. EDMONSON, GLOBE

DEPARTMENT OF MINERAL RESOURCES
STATE OF ARIZONA
PHOENIX, ARIZONA
518 TITLE AND TRUST BUILDING



J. S. COUPAL, PHOENIX
DIRECTOR
W. J. GRAHAM, PHOENIX
ASSISTANT TO THE DIRECTOR
AND SECRETARY TO THE
BOARD OF GOVERNORS
FIELD OFFICES AT
GLOBE - KINGMAN
PRESCOTT - TUCSON

REPLY TO

January 5, 1942

To those who have manganese properties listed
with the Department of Mineral Resources

I have today mailed copies of mine owner's reports
covering manganese properties listed with this depart-
ment to -

E. DeSallier, 280 Parrott Street, San Leandro,
California, and

Alfred Peterson, 114 North Fourth Street,
Rogers, Arkansas.

I have suggested that these gentlemen communicate
directly with you regarding your properties, and I
trust that the contact may be beneficial to you.

Yours very truly,

A handwritten signature in cursive script that reads "Charles F. Willis".

Charles F. Willis
Chairman, Board of Governors

CFW-jrf

BOARD OF GOVERNORS:
CHARLES F. WILLIS, PHOENIX
CHAIRMAN
DR N. H. MORRISON, PHOENIX
VICE-CHAIRMAN
SHELTON G. DOWELL, DOUGLAS
L. V. ROOT, KINGMAN
LOYDE C. EDMONSON, GLOBE

DEPARTMENT OF MINERAL RESOURCES
STATE OF ARIZONA
PHOENIX, ARIZONA
518 TITLE AND TRUST BUILDING



J. S. COUPAL, PHOENIX
DIRECTOR
W. J. GRAHAM, PHOENIX
ASSISTANT TO THE DIRECTOR
AND SECRETARY TO THE
BOARD OF GOVERNORS
FIELD OFFICES AT
GLOBE - KINGMAN
PRESCOTT - TUCSON

REPLY TO

October 10, 1941

To those who have manganese ore listed
With the Department of Mineral Resources

I have mailed copies of Mine Owner's Report covering
manganese ore listed with this department to Mr. B. H. Coffman,
1918 E. 81st Street, Cleveland, Ohio, who is interested in
buying manganese ore.

I have suggested that Mr. Coffman communicate directly
with the owners of these properties, and if you are interested
in this I should also suggest that you communicate with Mr.
Coffman regarding this matter.

Yours very truly,

Charles F. Willis

Chairman, Board of Governors
Department of Mineral Resources

DEPARTMENT OF MINERAL RESOURCES
STATE OF ARIZONA
OWNERS MINE REPORT

Date July 1, 1939 (8-24-40)

1. Mine Silver Mountain
2. Mining District & County Wallapai Mining Dist.,
Mohave County
3. Former name
4. Location
5. Owner ☒ E. Hedburg
6. Address (Owner) Kingman, Arizona.
7. Operator
8. Address (Operator)
9. President
10. Gen. Mgr.
11. Mine Supt.
12. Mill Supt.
13. Principal Metals Vanadium & Manganese
14. Men Employed
15. Production Rate All on dump
16. Mill: Type & Cap.
17. Power: Amt. & Type Boulder Dam power
18. Operations: Present None, other than assessment work.
19. Operations Planned To sink the shaft to meet tunnel on the 150 ft. depth.
By contract \$8.00 per foot. For first 100 feet.
20. Number Claims, Title, etc. Four (4) held by annual assessment work
21. Description: Topography & Geography Precipitous mountain and foothills
22. Mine Workings: Amt. & Condition Prospect - shaft 15 ft. tunnel 300 ft.

23. Geology & Mineralization

Pre-cambrian vanadium 2-5%

Manganese 16%

24. Ore: Positive & Probable, Ore Dumps, Tailings Probable. Shaft 15 ft. in solid ore and the the dump as very black, with dissolved Manganese.

24-A Vein Width, Length, Value, etc.

25. Mine, Mill Equipment & Flow Sheet

26. Road Conditions, Route Fine within 1/2 mile of deposit

27. Water Supply Big mountain springs only and tunnel makes quite flow.

28. Brief History 52 years ago, one ton of ore were mines on the surface went \$3,000.
In silver, run in the old smelter here in Cerbat.

29. Special Problems, Reports Filed

30. Remarks The adjoining Flagstaff mine on the same deposit, address: L. L. Wallace, Kingman, Arizona. Also the Western Union Mine on the same ore - Geo. Pemberton, Kingman, Arizona.
For Vanadium - but no manganese.

31. If property for sale: Price, terms and address to negotiate. Inquire for sale, lease and bond.
10% royalty also apply on price until \$10,000 is paid in full. Terms, 10 years or more.

32. Signed..... E. Hedburg,
Cerbat, Kingman, Arizona.

33. Use additional sheets if necess

DEPARTMENT OF MINERAL RESOURCES
STATE OF ARIZONA
OWNERS MINE REPORT

Date

June 16, 1939 (8-26-40)

1. Mine Silver Mountain
2. Mining District & County Wallapai Mining Dist.,
Kingman, Arizona
3. Former name
4. Location Cerbat, Arizona.
5. Owner E. Hedburg.
6. Address (Owner) Kingman, Arizona.
7. Operator Just finished up the assessment
for year 1939.
8. Address (Operator)
9. President
10. Gen. Mgr.
11. Mine Supt.
12. Mill Supt.
13. Principal Metals Gold & Lead
14. Men Employed 2
15. Production Rate none
17. Power: Amt. & Type none
18. Operations: Present Two men doing as

SILVER MOUNTAIN

Au, Pb

Mohave

8 - 10

T 22 N, R 17 W

E. Hedberg, (deceased)

'40

19. Operations Planned Drive tunnel on the vein, and ship the ore.

20. Number Claims, Title, etc. Four (4) unpatented claims.

21. Description: Topography & Geography Rough mountainous, but we have cut a good road to the mine from the Cerbat camp.

22. Mine Workings: Amt. & Condition There are 1,000 feet of tunnels all in good shape.

23. Geology & Mineralization Geology is precambrian granite porphyry and schists contact veins.

24. Ore: Positive & Probable, Ore Dumps, Tailings Have shipped one carload @ \$30 per ton, have large dump, runs \$12 per ton.

24-A Vein Width, Length, Value, etc.

25. Mine, Mill Equipment & Flow Sheet There are one big 3 room house, one blacksmith shop - car and tracks and tools and a big spring of water. Bunkhouse and a cabin.

26. Road Conditions, Route New mountain road lacks 500 feet being up to the dump - will cost \$160 to finish.

27. Water Supply There is a big spring in front of the boardinghouse. Lower tunnel makes a little. Ample for a mill.

28. Brief History Located in 1929 by Sophia Hedburg and Ralph Isbell, and sold to E. Hedburg in 1930. Title is O.K.
Assessment work completed for year 1939-1940.

29. Special Problems, Reports Filed Reports and sketches on request.

30. Remarks Best and richest ore shows in the floor of the lower tunnel and a shaft sunk would be O.K. There are a good showing of lead and silver in face of tunnel. There is a large outcrop of vanadium V2 O4 on this ground, not yet developed sufficient for production.

31. If property for sale: Price, terms and address to negotiate. Price \$10,000, payable as 5% down and 5% every six months, till paid in full. Possession given at once to anyone that wants to mine. 10% commission.
It will lease out for 10 years at 10% royalty, 10% commission, possession at once.

32. Signed.....E. Hedburg.....

33. Use additional sheets if necessary.

May 27, 1957

SILVER MOUNTAIN MINE MOHAVE COUNTY

This property idle.

MARK GEMMILL

REFERENCES:

see V-I - A.L. Flagg vanadium reports

SILVER MOUNTAIN *file* ✓

Mn, Ag, V

Mohave 8 - 10

E. Hedburg (deceased)

'40

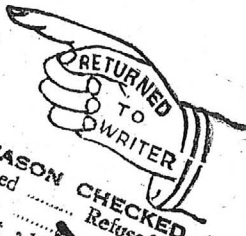

RETURNED
TO
WRITER

REASON CHECKED

- Unclaimed
- Unknown
- Insufficient address
- Moved. Left no address
- No such office in state
- Do not remail in this envelope

POSTAGE DUE 2 CENTS

Mr. E. Hedburg
Kingman,
Arizona



RECEIVED

AUG 1 1958

DEPT. MINERAL RESOURCES
PHOENIX, ARIZONA

ARIZONA DEPARTMENT OF MINERAL RESOURCES
MINERAL BUILDING, FAIRGROUNDS
PHOENIX, ARIZONA

August 1, 1958

To the Owner or Operator of the Arizona Mining Property named below:

<u>Silver Mountain (Mohave County)</u>	<u>vanadium & manganese</u>
(Property)	(ore)

We have an old listing of the above property which we would like to have brought up to date.

Please fill out the enclosed Mine Owner's Report form with as complete detail as possible and attach copies of reports, maps, assay returns, shipment returns or other data which you have not sent us before and which might interest a prospective buyer in looking at the property.

Frank P. Knight

FRANK P. KNIGHT,
Director.

Enc: Mine Owner's Report

NAME: SILVER MT GROUP

COUNTY: MOHAVE

T 22N R 17 W SEC. 8 E Central

DISTRICT: WALLAPA

Mineralization: Au, Ag, Pb

Geology: Qtz - go in fault fissures

Type Operation:

Production:

References: AEC microfilm - Clipping file

BOARD OF GOVERNORS:
CHARLES F. WILLIS, PHOENIX
CHAIRMAN
DR. N. H. MORRISON, PHOENIX
VICE-CHAIRMAN
SHELTON G. DOWELL, DOUGLAS
L. V. ROOT, KINGMAN
LOYDE C. EDMONSON, GLOBE

DEPARTMENT OF MINERAL RESOURCES
STATE OF ARIZONA
518 TITLE AND TRUST BUILDING
PHOENIX, ARIZONA



J. S. COUPAL, PHOENIX
DIRECTOR
W. J. GRAHAM, PHOENIX
ASSISTANT TO THE DIRECTOR
AND SECRETARY TO THE
BOARD OF GOVERNORS
FIELD OFFICES AT
GLOBE - KINGMAN
PRESCOTT - TUCSON

May 20, 1942

REPLY TO

We have submitted your Mine Owner's Report to Mr. G. Donald Emigh, who is representing the U. S. Vanadium Corporation, with present headquarters at the Pioneer Hotel, Tucson, Arizona as being one of the properties from which vanadium production may be obtained.

The following item will explain our reason for so doing:

The U. S. Vanadium Corporation has been designated by the Metals Reserve Company to increase the production of lead vanadates and they are working in the southwest.

G. Donald Emigh, Pioneer Hotel, Tucson, is their representative, and Arthur L. Flagg, 29 W. Holly Street, Phoenix, is their field manager.

They are seeking small vanadium properties and are ready to handle them on almost any kind of a deal except actually buying properties. They will put money into development, they will lease, they will build small mills, they will work out processes, they will co-operate with the man to develop his own property. They will pay premium prices for that which they get. They will do almost anything and everything designed to bring out increased vanadium production.

An office is going to be established in Tucson and we will let you know the address as soon as we get it. Any occurrences of lead vanadates should be promptly reported to either Mr. Emigh or Mr. Flagg, or anyone who has vanadium properties should be referred to them.

We would suggest that you contact these parties at once and if you can furnish any information in addition to that which occurs in your Mine Owner's Report on file with us that you do so at once. Please advise us of your action.

With best wishes and hoping you get your property into early production, I am

Yours very truly,

J. S. Coupal
J. S. Coupal,
Director

JSC:LP

BOARD OF GOVERNORS:
CHARLES F. WILLIS, PHOENIX
CHAIRMAN
DR N. H. MORRISON, PHOENIX
VICE-CHAIRMAN
SHELTON G. DOWELL, DOUGLAS
L. V. ROOT, KINGMAN
LOYDE C. EDMONSON, GLOBE

DEPARTMENT OF MINERAL RESOURCES
STATE OF ARIZONA

PHOENIX, ARIZONA
518 TITLE AND TRUST BUILDING



J. S. COUPAL, PHOENIX
DIRECTOR
W. J. GRAHAM, PHOENIX
ASSISTANT TO THE DIRECTOR
AND SECRETARY TO THE
BOARD OF GOVERNORS
FIELD OFFICES AT
GLOBE - KINGMAN
PRESCOTT - TUCSON

REPLY TO

14 January 1942

To those who have manganese properties listed
with the Department of Mineral Resources

I have today mailed copies of mine owner's reports
covering manganese properties listed with this department to -

L. B. Sless, 720 Braeview Road, Louisville, Kentucky, and

R. C. Myers, 405 Clarendon Avenue, N. W., Canton, Ohio

I have suggested that these gentlemen communicate directly
with you regarding your properties, and I trust that the con-
tact may be beneficial to you.

Yours very truly,

A handwritten signature in cursive script that reads "Charles F. Willis".

Charles F. Willis
Chairman, Board of Governors

CFW-jrf

BOARD OF GOVERNORS:
CHARLES F. WILLIS, PHOENIX
CHAIRMAN
DR N. H. MORRISON, PHOENIX
VICE-CHAIRMAN
SHELTON G. DOWELL, DOUGLAS
L. V. ROOT, KINGMAN
LOYDE C. EDMONSON, GLOBE

DEPARTMENT OF MINERAL RESOURCES
STATE OF ARIZONA

PHOENIX, ARIZONA
518 TITLE AND TRUST BUILDING



J. S. COUPAL, PHOENIX
DIRECTOR

W. J. GRAHAM, PHOENIX
ASSISTANT TO THE DIRECTOR
AND SECRETARY TO THE
BOARD OF GOVERNORS

FIELD OFFICES AT
GLOBE - KINGMAN
PRESCOTT - TUCSON

REPLY TO

January 5, 1942

To those who have manganese properties listed
with the Department of Mineral Resources

I have today mailed copies of mine owner's reports
covering manganese properties listed with this depart-
ment to -

E. DeSallier, 280 Parrott Street, San Leandro,
California, and

Alfred Peterson, 114 North Fourth Street,
Rogers, Arkansas.

I have suggested that these gentlemen communicate
directly with you regarding your properties, and I
trust that the contact may be beneficial to you.

Yours very truly,

Charles F. Willis

Charles F. Willis
Chairman, Board of Governors

CFW-jrf

BOARD OF GOVERNORS:
CHARLES F. WILLIS, PHOENIX
CHAIRMAN
DR N. H. MORRISON, PHOENIX
VICE-CHAIRMAN
SHELTON G. DOWELL, DOUGLAS
L. V. ROOT, KINGMAN
LOYDE C. EDMONSON, GLOBE

DEPARTMENT OF MINERAL RESOURCES
STATE OF ARIZONA
PHOENIX, ARIZONA
518 TITLE AND TRUST BUILDING



J. S. COUPAL, PHOENIX
DIRECTOR

W. J. GRAHAM, PHOENIX
ASSISTANT TO THE DIRECTOR
AND SECRETARY TO THE
BOARD OF GOVERNORS

FIELD OFFICES AT
GLOBE - KINGMAN
PRESCOTT - TUCSON

REPLY TO

October 10, 1941

To those who have manganese ore listed
With the Department of Mineral Resources

I have mailed copies of Mine Owner's Report covering
manganese ore listed with this department to Mr. B. H. Coffman,
1918 E. 81st Street, Cleveland, Ohio, who is interested in
buying manganese ore.

I have suggested that Mr. Coffman communicate directly
with the owners of these properties, and if you are interested
in this I should also suggest that you communicate with Mr.
Coffman regarding this matter.

Yours very truly,

Charles F. Willis

Chairman, Board of Governors
Department of Mineral Resources

7-28

DEPARTMENT OF MINERAL RESOURCES
STATE OF ARIZONA
OWNERS MINE REPORT

Date July 1, 1939 (8-24-40)

1. Mine Silver Mountain
2. Mining District & County Wallapai Mining Dist., Mohave County
3. Former name
4. Location
5. Owner ☒ E. Hedburg
6. Address (Owner) Kingman, Arizona.
7. Operator
8. Address (Operator)
9. President
10. Gen. Mgr.
11. Mine Supt.
12. Mill Supt.
13. Principal Metals Vanadium & Manganese
14. Men Employed
15. Production Rate All on dump
16. Mill: Type & Cap.
17. Power: Amt. & Type Boulder Dam power
18. Operations: Present None, other than assessment work.
19. Operations Planned To sink the shaft to meet tunnel on the 150 ft. depth.
By contract \$8.00 per foot. For first 100 feet.
20. Number Claims, Title, etc. Four (4) held by annual assessment work
21. Description: Topography & Geography Precipitous mountain and foothills
22. Mine Workings: Amt. & Condition Prospect - shaft 15 ft., tunnel 300 ft.

23. Geology & Mineralization Pre-cambrian vanadium 2-5% Manganese 16%

24. Ore: Positive & Probable, Ore Dumps, Tailings Probable. Shaft 15 ft. in solid ore and the
the dump as very black, with dissolved Manganese.

24-A Vein Width, Length, Value, etc.

25. Mine, Mill Equipment & Flow Sheet

26. Road Conditions, Route Fine within 1/2 mile of deposit

27. Water Supply Big mountain springs only and tunnel makes quite flow.

28. Brief History 52 years ago, one ton of ore were mines on the surface went \$3,000.
In silver, run in the old smelter here in Cerbat.

29. Special Problems, Reports Filed

30. Remarks The adjoining Flagstaff mine on the same deposit, address: L. L. Wallace,
Kingman, Arizona. Also the Western Union Mine on the same ore -
Geo. Pemberton, Kingman, Arizona.
For Vanadium - but no manganese.

31. If property for sale: Price, terms and address to negotiate. Inquire for sale, lease and bond.
10% royalty also apply on price until \$10,000 is paid in full. Terms,
10 years or more.

32. Signed..... E. Hedburg,
Cerbat, Kingman, Arizona...

33. Use additional sheets if necessary.

DEPARTMENT OF MINERAL RESOURCES
STATE OF ARIZONA
OWNERS MINE REPORT

Date June 16, 1939 (8-26-40)

1. Mine Silver Mountain
2. Mining District & County Wallapai Mining Dist.,
Kingman, Arizona
3. Former name
4. Location Cerbat, Arizona.
5. Owner E. B. Hedburg.
6. Address (Owner) Kingman, Arizona.
7. Operator Just finished up the assessment
for year 1939.
8. Address (Operator)
9. President
10. Gen. Mgr.
11. Mine Supt.
12. Mill Supt.
13. Principal Metals Gold & Lead
14. Men Employed 2
15. Production Rate none
16. SILVER MOUNTAIN
17. Power: Amt. & Type none Au, Pb
18. Operations: Present Two men doing as Mohave 8 - 10 T 22 N, R 17 W

E. Hedberg, (deceased)

'40

19. Operations Planned Drive tunnel on the vein, and ship the ore.

20. Number Claims, Title, etc. Four (4) unpatented claims.

21. Description: Topography & Geography Rough mountainous, but we have cut a good road to the mine from the Cerbat camp.

22. Mine Workings: Amt. & Condition There are 1,000 feet of tunnels all in good shape.

23. Geology & Mineralization Geology is precambrian granite porphyry and schists contact veins.

24. Ore: Positive & Probable, Ore Dumps, Tailings Have shipped one carload @ \$30 per ton, have large dump, runs \$12 per ton.

24-A Vein Width, Length, Value, etc.

25. Mine, Mill Equipment & Flow Sheet There are one big 3 room house, one blacksmith shop - car and tracks and tools and a big spring of water. Bunkhouse and a cabin.

26. Road Conditions, Route New mountain road lacks 500 feet being up to the dump - will cost \$160 to finish.

27. Water Supply There is a big spring in front of the boardinghouse. Lower tunnel makes a little. Ample for a mill.

28. Brief History Located in 1929 by Sophia Hedburg and Ralph Isbell, and sold to E. Hedburg in 1930. Title is O.K. Assessment work completed for year 1939-1940.

29. Special Problems, Reports Filed Reports and sketches on request.

30. Remarks Best and richest ore shows in the floor of the lower tunnel and a shaft sunk would be O.K. There are a good showing of lead and silver in face of tunnel. There is a large outcrop of vanadium V2 O4 on this ground, not yet developed sufficient for production.

31. If property for sale: Price, terms and address to negotiate. Price \$10,000, payable as 5% down and 5% every six months, till paid in full. Possession given at once to anyone that wants to mine. 10% commission. It will lease out for 10 years at 10% royalty, 10% commission, possession at once.

32. Signed.....E. Hedburg.....

33. Use additional sheets if necessary.