



## **CONTACT INFORMATION**

Mining Records Curator  
Arizona Geological Survey  
1520 West Adams St.  
Phoenix, AZ 85007  
602-771-1601  
<http://www.azgs.az.gov>  
[inquiries@azgs.az.gov](mailto:inquiries@azgs.az.gov)

The following file is part of the

Arizona Department of Mines and Mineral Resources Mining Collection

## **ACCESS STATEMENT**

These digitized collections are accessible for purposes of education and research. We have indicated what we know about copyright and rights of privacy, publicity, or trademark. Due to the nature of archival collections, we are not always able to identify this information. We are eager to hear from any rights owners, so that we may obtain accurate information. Upon request, we will remove material from public view while we address a rights issue.

## **CONSTRAINTS STATEMENT**

The Arizona Geological Survey does not claim to control all rights for all materials in its collection. These rights include, but are not limited to: copyright, privacy rights, and cultural protection rights. The User hereby assumes all responsibility for obtaining any rights to use the material in excess of "fair use."

The Survey makes no intellectual property claims to the products created by individual authors in the manuscript collections, except when the author deeded those rights to the Survey or when those authors were employed by the State of Arizona and created intellectual products as a function of their official duties. The Survey does maintain property rights to the physical and digital representations of the works.

## **QUALITY STATEMENT**

The Arizona Geological Survey is not responsible for the accuracy of the records, information, or opinions that may be contained in the files. The Survey collects, catalogs, and archives data on mineral properties regardless of its views of the veracity or accuracy of those data.

PRINTED: 08/08/2002

ARIZONA DEPARTMENT OF MINES AND MINERAL RESOURCES AZMILS DATA

PRIMARY NAME: SILVER BELL

ALTERNATE NAMES:  
OLD BEACON

MOHAVE COUNTY MILS NUMBER: 697

LOCATION: TOWNSHIP 17 N RANGE 15 W SECTION 29 QUARTER NW  
LATITUDE: N 34DEG 49MIN 41SEC LONGITUDE: W 113DEG 53MIN 02SEC  
TOPO MAP NAME: CREAMERY CANYON - 7.5 MIN

CURRENT STATUS: UNKNOWN

COMMODITY:  
SILVER

BIBLIOGRAPHY:  
ADMMR SILVER BELL FILE

SILVER BELL

MOHAVE COUNTY

NJN WR 6/22/84: Hal Perry (c) reported on the history of the Silver Bell Mine (file) Mohave County as follows: The property was originally worked prior to the 1930's. The property was next operated in the late 1970's. A group sampled the property and found it favorable. They constructed a \$250,000 mill in the canyon bottom to the northeast and then proceeded to open pit the area above the old compressor. This diluted the mineralized quartz material a lot and the group went belly up.

---

KAP WR 7/6/84: Received assay results of a select sample of surface grab material taken by Hal Perry (c) at the Silver Bell (file) property, Cedar Valley, Mohave County. The assay run by Jim Roy Weatherby, Arizona District Registered Assayer, ran nil gold and 18.8 tr. oz silver/ton.

---

Sheet 1 of 3

COMMODITIES Gold, Silver, Copper (Quartz Structure)

MILS ID No. Not on MILS #697 DATE February 24, 1982

ENGINEER Ken Phillips & Nyal Niemuth

INFORMATION FROM: Field visit

PROPERTY SUMMARY

I. MINE NAME Silver Bell

OTHER POSSIBLE NAMES Old Beacon

II. LOCATION: T 17N R 15W SEC(S) NW 29 MINE DISTRICT Cedar Valley

ELEV. 4850' COUNTY Mohave TOPO QUAD. Creamery Canyon, Arizona 7 1/2'

DIRECTIONS See location on attached copy from Creamery Canyon Quad.

Property is located approx. 8 miles east of Yucca.

MAP ATTACHED X

III. OWNERSHIP: NAME Drexell & Max P. Hale, Sr. PHONE \_\_\_\_\_

and Edward Wolsey, Levi Hensley

ADDRESS: %Max P. Hale Sr., P.O. Box 3964, Kingman, Arizona 86401

COMPANY NAME \_\_\_\_\_

PERTINENT PEOPLE \_\_\_\_\_

IV. PROPERTY AND HOLDINGS: AMC 48864 (lead file)

V. HISTORY: FIRST LOCATED: \_\_\_\_\_ OPERATED BY \_\_\_\_\_

DISCUSSION Current claims located April 21, 1979

VI. PAST PRODUCTION Possible

DISCUSSION: \_\_\_\_\_

VII. CURRENT STATUS: Past underground mine. Current dozer cuts along vein

VIII. WORKINGS: Underground on vein. Recent dozer cut along surface of vein. Inclined shaft and drift open at time of visit. Not entered.

IX. GEOLOGY: DEPOSIT TYPE: Quartz vein VEIN STRIKE: N 30° W

LENGTH: 250+' exposed WIDTH: 2-3'+ Vein DIP: \_\_\_\_\_ AGE: \_\_\_\_\_

HOST ROCK: Schist AGE: Precambrian ORE: \_\_\_\_\_

CONTROL: \_\_\_\_\_

COMMENTS: Quartz vein structure up to 20' wide.

X. MINEROGLOGY: ECONOMIC MINERALS: ? Visible but scant azurite

GANGUE MINERALS: Quartz

GOSSAN MINERALS: \_\_\_\_\_

ALTERATION: \_\_\_\_\_

DISCUSSION: \_\_\_\_\_

XI. METALLURGICAL OBSERVATIONS Considerable quartz

XII. EQUIPMENT ON SIGHT: Abandoned gasoline compressor

XIII. SAMPLE DATA: SAMPLING TECHNIQUE \_\_\_\_\_  
\_\_\_\_\_  
\_\_\_\_\_

SAMPLES TAKEN BY: \_\_\_\_\_ NUMBER OF SAMPLES: \_\_\_\_\_

DATE: \_\_\_\_\_

DRILLING: \_\_\_\_\_ TYPE: \_\_\_\_\_ TOTAL FOOTAGE: \_\_\_\_\_

WHEN DRILLED: \_\_\_\_\_

XIV. RESERVES: PROVEN \_\_\_\_\_ DIMENSIONS \_\_\_\_\_ PROBABLE \_\_\_\_\_

DEMENSION \_\_\_\_\_ POSSIBLE \_\_\_\_\_ DEMENSIONS \_\_\_\_\_

DISCUSSION \_\_\_\_\_  
\_\_\_\_\_  
\_\_\_\_\_

XV. REFERENCES AND REMARKS Wide, strong structure - needs more work. Monuments appear  
only along road. Location notices have no tie to section corners.  
\_\_\_\_\_

cc: Tucson Office

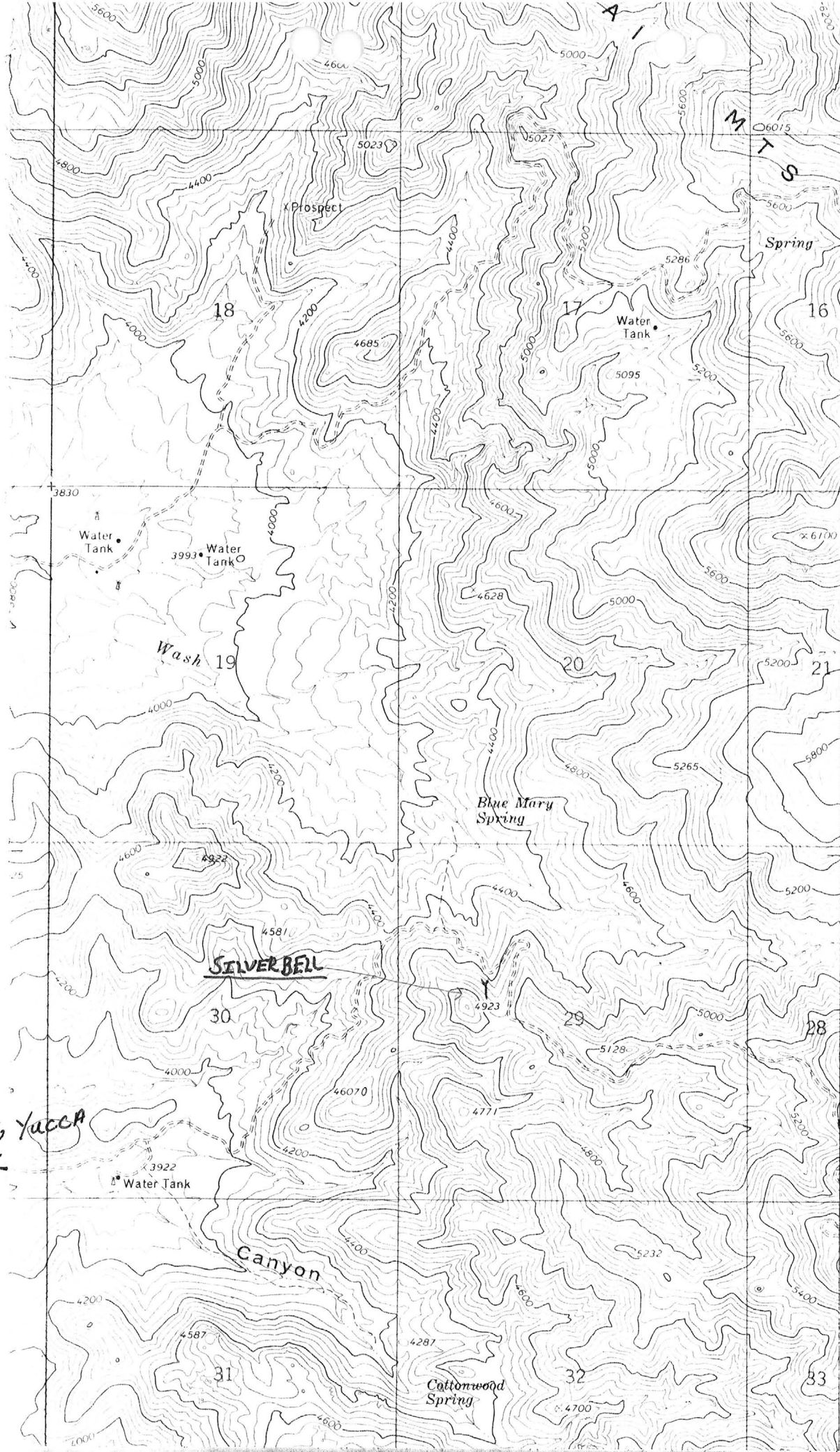

3862  
3861  
3860  
1 400 000  
FEET  
3859  
50'  
3858  
3857

CREAMERY  
CANYON QUAD  
7 1/2"

T17N, R15W, Sec 29

To Yucca  
N

(DIAMOND JOE PEAK)  
3253 IV SE