



## **CONTACT INFORMATION**

Mining Records Curator  
Arizona Geological Survey  
1520 West Adams St.  
Phoenix, AZ 85007  
602-771-1601  
<http://www.azgs.az.gov>  
[inquiries@azgs.az.gov](mailto:inquiries@azgs.az.gov)

The following file is part of the

Arizona Department of Mines and Mineral Resources Mining Collection

## **ACCESS STATEMENT**

These digitized collections are accessible for purposes of education and research. We have indicated what we know about copyright and rights of privacy, publicity, or trademark. Due to the nature of archival collections, we are not always able to identify this information. We are eager to hear from any rights owners, so that we may obtain accurate information. Upon request, we will remove material from public view while we address a rights issue.

## **CONSTRAINTS STATEMENT**

The Arizona Geological Survey does not claim to control all rights for all materials in its collection. These rights include, but are not limited to: copyright, privacy rights, and cultural protection rights. The User hereby assumes all responsibility for obtaining any rights to use the material in excess of "fair use."

The Survey makes no intellectual property claims to the products created by individual authors in the manuscript collections, except when the author deeded those rights to the Survey or when those authors were employed by the State of Arizona and created intellectual products as a function of their official duties. The Survey does maintain property rights to the physical and digital representations of the works.

## **QUALITY STATEMENT**

The Arizona Geological Survey is not responsible for the accuracy of the records, information, or opinions that may be contained in the files. The Survey collects, catalogs, and archives data on mineral properties regardless of its views of the veracity or accuracy of those data.

PRINTED: 07-31-2012

ARIZONA DEPARTMENT OF MINES AND MINERAL RESOURCES AZMILS DATA

PRIMARY NAME: SIDE BET NO. 1 AND 2

ALTERNATE NAMES:

YAVAPAI COUNTY MILS NUMBER: 420

LOCATION: TOWNSHIP 12 N RANGE 5 W SECTION 26 QUARTER E2  
LATITUDE: N 34DEG 21MIN 07SEC LONGITUDE: W 112DEG 44MIN 30SEC  
TOPO MAP NAME: PEEPLES VALLEY - 7.5 MIN

CURRENT STATUS: EXP PROSPECT

COMMODITY:  
GOLD  
SILICON

BIBLIOGRAPHY:  
USGS PEEPLES VALLEY QUAD  
ADMMR SIDE BET NO. 1 AND 2 FILE

Peebles Valley - 7.5 min

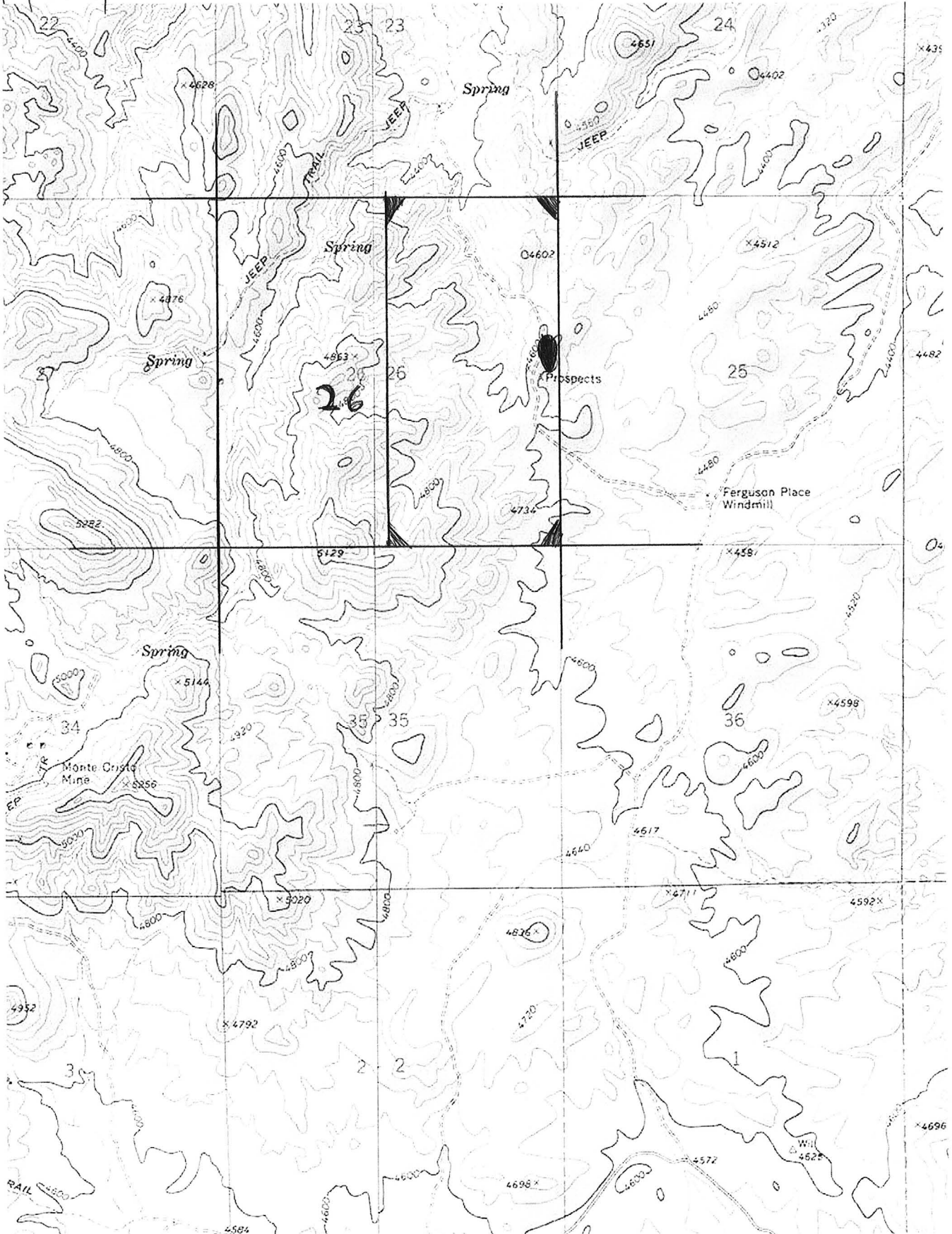

N 34° 21' 07" W 112 44' 30"  
 Side Bet No. 1 and 2

M-17-00 02

DEPARTMENT OF MINERAL RESOURCES  
STATE OF ARIZONA  
OWNERS MINE REPORT

Date May 5, 1939

Mine Side Bet No. 1 & 2

District Kirkland, Arizona

Former name None

Owner Thos. L. Gray

Operator

President

Mine Supt.

Principal Metals Gold

Production Rate

Power: Amt. & Type

Operations: Present

Operations Planned None at present

Number Claims, Title, etc. 2 - Side Bet No. 1 and Side Bet No. 2

Description: Topog. & Geog.

Mine Workings: Amt. & Condition

Location Weaver Mountains 7 miles south of Kirkland

Address P.O. Box 1763, Yuma, Arizona

Address

Gen. Mgr.

Mill Supt.

Men Employed

Mill: Type & Cap.

**Geology & Mineralization**

DEPARTMENT OF MINERAL RESOURCES  
STATE OF ARIZONA  
OWNERS MINE REPORT

**Ore: Positive & Probable, Ore Dumps, Tailings**

**Mine, Mill Equipment & Flow Sheet**

**Road Conditions, Route** Fair

**Water Supply** No water on property

**Brief History** Closest water about 3 miles. The present condition of roads will allow about 2 tons of ore hauled at one time. Only work done on property is location and improvement

**Special Problems, Reports Filed**

**Remarks** Report of complete analysis by The Colorado Assaying Company

Elements Present	Percentage
Moisture and combined water	1.20
Silica (true)	73.
Iron Oxide	11.25
Aluminum Oxide	6.90
Calcium Oxide	1.20
Magnesium Oxide	0.60

If property for sale: Price, terms and address to negotiate.

Gold 2.04 ounces per ton at \$35.00 per ounce \$71.40 Ton  
Silver .04 ounces " " " 71¢ " " 28¢

This analysis was taken across a 20-inch ledge.

Signed..... Thomas L. Gray

Use additional sheets if necessary.

M-17-02

DEPARTMENT OF MINERAL RESOURCES

STATE OF ARIZONA

OWNERS MINE REPORT

Geology & Mineralization

Date May 5, 1939

Mine Side Bet No. 1 & 2

District Kirkland, Arizona

Location Weaver Mountains 7 miles south of Kirkland

Former name None

Owner Thos. L. Gray

Address P.O.Box 1763, Yuma, Arizona

Operator

Address

President

Gen. Mgr.

Mine Supt.

Mill Supt.

Principal Metals Gold

Men Employed

Production Rate

Mill: Type & Cap.

Power: Amt. & Type

Operations: Present

Operations Planned None at present

Number Claims, Title, etc. 2 - Side Bet No. 1 and Side Bet No. 2

Description: Topog. & Geog.

Mine Workings: Amt. & Condition

**Geology & Mineralization**

**Ore: Positive & Probable, Ore Dumps, Tailings**

**Mine, Mill Equipment & Flow Sheet**

**Road Conditions, Route** Fair

**Water Supply** No water on property

**Brief History** Closest water about 3 miles. The present condition of roads will allow about 2 tons of ore hauled at one time. Only work done on property is location and improvement

**Special Problems, Reports Filed**

**Remarks** Report of complete analysis by The Colorado Assaying Company

Elements Present	Percentage
Moisture and combined water	1.20
Silica (true)	73.
Iron Oxide	11.25
Aluminum Oxide	6.90
Calcium Oxide	1.20
Magnesium Oxide	0.60

**If property for sale: Price, terms and address to negotiate.**

Gold 2.04 ounces per ton at \$35.00 per ounce \$71.40 Ton  
 Silver .04 ounces " " " 71¢ " " 28¢

This analysis was taken across a 20-inch ledge.

Signed..... Thomas L. Gray.....

**DEPARTMENT OF MINERAL RESOURCES  
STATE OF ARIZONA  
MINE OWNER'S REPORT**

Geology & Mineralization

Date May 5, 1939

- |                             |                    |                              |  |
|-----------------------------|--------------------|------------------------------|--|
| 1. Mine                     | Side Bet No. 1 & 2 | 2. Location                  | Weaver Mountains 7 miles south of Kirkland |
| 3. Mining District & County | Kirkland, Arizona  | 6. Address (Owner)           | P. O. Box 1763, Yuma, Ariz.                |
| 4. Former name              | None               | 8. Address (Operator)        |  |
| 5. Owner                    | Thos. L. Gray      | 9A. President, Operating Co. |  |
| 7. Operator                 |                    | 14. Principal Minerals       | Gold                                       |
| 9. President, Owing Co.     |                    | 15. Production Rate          |  |
| 10. Gen. Mgr.               |                    | 16. Mill: Type & Cap.        |  |
| 11. Mine Supt.              |                    | 17. Power: Amt. & Type       |  |
| 12. Mill Supt.              |                    |                              |  |
| 13. Men Employed            |                    |                              |  |
| 18. Operations: Present     |                    |                              |  |

19. Operations: Planned None at present
20. Number Claims, Title, etc. 2. Side Bet No. 1 and Side Bet No. 2.

21. Description: Topography & Geography

22. Mine Workings: Amt. & Condition

32. Signature..... Thomas L. Gray

Gold 2.04 ounces per ton at \$35.00 per ounce \$71.40 ton  
Silver .04 ounces " " " " " 74 " 284  
This analysis was taken across a 20-inch ledge.



23. Geology & Mineralization

24. Ore: Positive & Probable, Ore Dumps, Tailings

Date May 5, 1939

Mine Side Bet No. 1 & 2  
Mining District & County Kirkland, Arizona  
Former name None  
Owner Thomas L. Gray  
Operator

1. Location Weaver Mountains 7 miles south of Kirkland

24A. Dimensions and Value of Ore body

6. Address (Owner) P. O. Box 170, Yuma, Ariz.  
8. Address (Operator)

25. Mine, Mill Equipment & Flow-Sheet

9A. President, Operating Co. President, Owning Co.  
14. Principal Minerals Gold  
15. Production Rate  
16. Mill: Type & Cap. Fair  
17. Power: Amt & Type

26. Road Conditions, Route

Fair  
Men Employed  
Operations Present

27. Water Supply

No water on property.

28. Brief History

Closest water about 3 miles. The present condition of roads will allow about 2 tons of ore hauled at one time. Only work done on property is location and improvement.

29. Special Problems, Reports Filed

Number Claims, Title, etc. Side Bet No. 1 and Side Bet No. 2. Operations: Planned None at present

30. Remarks Report of complete analysis by the Colorado Assaying Company

Elements Present	Percentage
Moisture & combined water	1.20
Silica (true)	73.
Iron Oxide	11.25
Aluminum Oxide	6.90
Calcium Oxide	1.20
Magnesium Oxide	0.60

31. If property for sale: Price, terms and address to negotiate.

Gold 2.04 ounces per ton at \$35.00 per ounce \$71.40 ton  
Silver .04 ounces " " " 71¢ " " 28¢

This analysis was taken across a 20-inch ledge.

32. Signature..... Thomas L. Gray

33. Use additional sheets if necessary.

RECEIVED  
AUG 6 - 1958  
DEPT. MINERAL RESOURCES  
PHOENIX, ARIZONA

PHOENIX, ARIZ.  
AUG 4  
7-PM  
79 58

Mr. Thos. L. Gray

~~Yuma, Arizona~~  
Yuma, Arizona

*decided*

ARIZONA DEPARTMENT OF MINERAL RESOURCES  
MINERAL BUILDING, FAIRGROUNDS  
PHOENIX, ARIZONA

July 29, 1958

To the Owner or Operator of the Arizona Mining Property named below:

Side Bet No. 1 & 2 (Yavapai County)	gold
(Property)	(ore)

We have an old listing of the above property which we would like to have brought up to date.

Please fill out the enclosed Mine Owner's Report form with as complete detail as possible and attach copies of reports, maps, assay returns, shipment returns or other data which you have not sent us before and which might interest a prospective buyer in looking at the property.

*Frank P. Knight*

FRANK P. KNIGHT,  
Director.

Enc: Mine Owner's Report

DEPARTMENT OF MINERAL RESOURCES  
STATE OF ARIZONA  
304 HOME BUILDERS BUILDING  
PHOENIX, ARIZONA

Returned  
To Writer  
Mr. T. H. Gray  
9th Avenue  
Phoenix, Arizona

REASON  
Unknown  
Not better address  
Moved, left no address  
No such office in

PHOENIX  
ARIZ.  
AUG 6  
8 PM  
1943



*Handwritten:* 8/12/43  
968

MS-17 SIDE BET 1 & 2, Thos. L. Gray, Box 1763, Yuma, Ariz.

Copy of Mine Owners Report covering property listed with the  
Department of Mineral Resources has been furnished to -

Chas. E. Lees, 240 N. Cliffwood Ave., Los Angeles, Cal.

DEPARTMENT OF MINERAL RESOURCES

J. S. CAUPAL, Director