



CONTACT INFORMATION

Mining Records Curator
Arizona Geological Survey
1520 West Adams St.
Phoenix, AZ 85007
602-771-1601
<http://www.azgs.az.gov>
inquiries@azgs.az.gov

The following file is part of the

Arizona Department of Mines and Mineral Resources Mining Collection

ACCESS STATEMENT

These digitized collections are accessible for purposes of education and research. We have indicated what we know about copyright and rights of privacy, publicity, or trademark. Due to the nature of archival collections, we are not always able to identify this information. We are eager to hear from any rights owners, so that we may obtain accurate information. Upon request, we will remove material from public view while we address a rights issue.

CONSTRAINTS STATEMENT

The Arizona Geological Survey does not claim to control all rights for all materials in its collection. These rights include, but are not limited to: copyright, privacy rights, and cultural protection rights. The User hereby assumes all responsibility for obtaining any rights to use the material in excess of "fair use."

The Survey makes no intellectual property claims to the products created by individual authors in the manuscript collections, except when the author deeded those rights to the Survey or when those authors were employed by the State of Arizona and created intellectual products as a function of their official duties. The Survey does maintain property rights to the physical and digital representations of the works.

QUALITY STATEMENT

The Arizona Geological Survey is not responsible for the accuracy of the records, information, or opinions that may be contained in the files. The Survey collects, catalogs, and archives data on mineral properties regardless of its views of the veracity or accuracy of those data.

05/22/98

ARIZONA DEPARTMENT OF MINES AND MINERAL RESOURCES FILE DATA

PRIMARY NAME: SHEPARD MINE

ALTERNATE NAMES:

SHEPPARD

PIMA COUNTY MILS NUMBER: 590

LOCATION: TOWNSHIP 21 S RANGE 9 E SECTION 10 QUARTER SE
LATITUDE: N 31DEG 36MIN 45SEC LONGITUDE: W 111DEG 24MIN 18SEC
TOPO MAP NAME: ARIVACA - 15 MIN

CURRENT STATUS: UNKNOWN

COMMODITY:

GOLD LODE
COPPER

BIBLIOGRAPHY:

ADMMR SHEPPARD MINE FILE
AZ. STATE LAND DEPT. MINERAL LEASE LIST, 1979
LEASE 2291

T215 R9E

WILBUR CN 7.564

60 25' 6 MI. TO ARIZ. 286 660 000 FEET 63 111°22'30" 31°37'30"



ARIVACA 3.5 MI.

210 000
FEET

3493

35'

3494

3496

3497

3498

31°37'30"

N
S

Sheppard Mine
State Mine M2291
Pima Co
Nov 6 1973

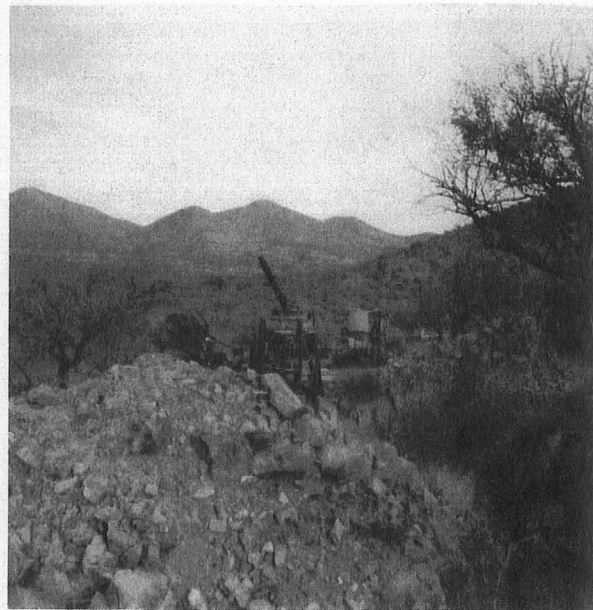

BIC • 11

ARIZONA DEPARTMENT OF MINES AND MINERAL RESOURCES

VERBAL INFORMATION SUMMARY (SHORT FORM)

May be Reproduced

May Be Inserted Into Mine File Or Added To "Rumor Page"

1. Information from: Roxanne Roff

Address: Tucson, AZ

2. Phone: 883-8128

3. Mine: Shephard

4. ADMMR Mine File: SHEPARD MINE

5. County: Pima

6. MILS Number 590

7. Operational Status: _____

8. Summary of information received, comments, etc.: _____

Mr. & Mrs. ^{SS}~~Roff~~ have recently bought the rights to a State mining lease covering five acres, known as the Shepard mine. The Au Ag property is located in Sec.10,T21S,R9E. The mine was mislocated in the MILS index as T22S.

Mrs. ^{SS}~~Roff~~ reports to have recovered some coarse gold from a "decomposed" quartz vein after crushing and tabling a ton or so of ore.

Date: December 1988

H. Matsen
(signature) ADMMR

ARIZONA DEPARTMENT OF MINERAL RESOURCES
Mineral Building, Fairgrounds
Phoenix, Arizona

1. Information from: VISIT AND R. ROBIN OWNER
Address: SASABE STAR ROUTE BOX 79, TUCSON 85726
2. Mine: SHEPPARD 3. No. of Claims - Patented STATE MINERAL
Unpatented LEASE NO. 2291
4. Location: 5 MILES WEST OF ARIVACA
5. Sec 10 Tp 21S Range 9E 6. Mining District ARIVACA
7. Owner: BOB. ROBIN LEASES FROM THE STATE (ROBERT C.)
8. Address: 7060 CAMINO ZENA TUCSON TEL; 883-4520
9. Operating Co.: SAME
10. Address: AS ABOVE
11. President: _____ 12. Gen. Mgr.: _____
13. Principal Metals: _____ 14. No. Employed: 1
15. Mill, Type & Capacity: SMALL JAW CRUSHER, HAMMER MILL & TABLE
16. Present Operations: (a) Down (b) Assessment work (c) Exploration
(d) Production (e) Rate _____ tpd.
17. New Work Planned: PROBABLY OBTAIN A TABLE WITH A BETTER ACTION.
- _____
- _____
18. Miscl. Notes: _____
- _____
- _____
- _____
- _____
- _____
- _____
- _____
- _____

Date: 2-26-74

R. W. Owen
(Signature) (Field Engineer)

SHEPPARD MINE

PIMA

Went to Sheppard mine, went underground and through the workings. GWI WR 11/6/73

Mine visit at Sheppard mine. GWI WR 2/26/74

Robert Robin of Tucson is building a small gold mill at his Shepard mine (a state lease).
GWI AR 73-74