



CONTACT INFORMATION

Mining Records Curator
Arizona Geological Survey
1520 West Adams St.
Phoenix, AZ 85007
602-771-1601
<http://www.azgs.az.gov>
inquiries@azgs.az.gov

The following file is part of the

Arizona Department of Mines and Mineral Resources Mining Collection

ACCESS STATEMENT

These digitized collections are accessible for purposes of education and research. We have indicated what we know about copyright and rights of privacy, publicity, or trademark. Due to the nature of archival collections, we are not always able to identify this information. We are eager to hear from any rights owners, so that we may obtain accurate information. Upon request, we will remove material from public view while we address a rights issue.

CONSTRAINTS STATEMENT

The Arizona Geological Survey does not claim to control all rights for all materials in its collection. These rights include, but are not limited to: copyright, privacy rights, and cultural protection rights. The User hereby assumes all responsibility for obtaining any rights to use the material in excess of "fair use."

The Survey makes no intellectual property claims to the products created by individual authors in the manuscript collections, except when the author deeded those rights to the Survey or when those authors were employed by the State of Arizona and created intellectual products as a function of their official duties. The Survey does maintain property rights to the physical and digital representations of the works.

QUALITY STATEMENT

The Arizona Geological Survey is not responsible for the accuracy of the records, information, or opinions that may be contained in the files. The Survey collects, catalogs, and archives data on mineral properties regardless of its views of the veracity or accuracy of those data.

PRINTED: 08/08/2002

ARIZONA DEPARTMENT OF MINES AND MINERAL RESOURCES AZMILS DATA

PRIMARY NAME: SEVEN SPRINGS JASPER

ALTERNATE NAMES:

CAVE CREEK JASPER

MARICOPA COUNTY MILS NUMBER: 803

LOCATION: TOWNSHIP 7 N RANGE 5 E SECTION 9 QUARTER C

LATITUDE: N 33DEG 57MIN 58SEC LONGITUDE: W 111DEG 51MIN 22SEC

TOPO MAP NAME: HUMBOLT MTN 7.5

CURRENT STATUS: PAST PRODUCER

COMMODITY:

GEMSTONE JASPER

SILICON JASPER

BIBLIOGRAPHY:

ADMMR SEVEN SPRINGS JASPER FILE

MILLER,A.M., AND SINKANKAS,J.,1993, STANDARD
CATALOG OF GEM VALUES, 2ND ED, GEOSCIENCE
PRESS, TUCSON, P 90

OLDFIELD, R.H.,1995, CLASSIFICATION OF THE
JASPER, CAVE CREEK RANGER DSTRCT (GEO FILE)

Area of
some of
Seven Springs
Jasper Dpts

Approx.
Sec. 9,
T. 7N., R. 5E.

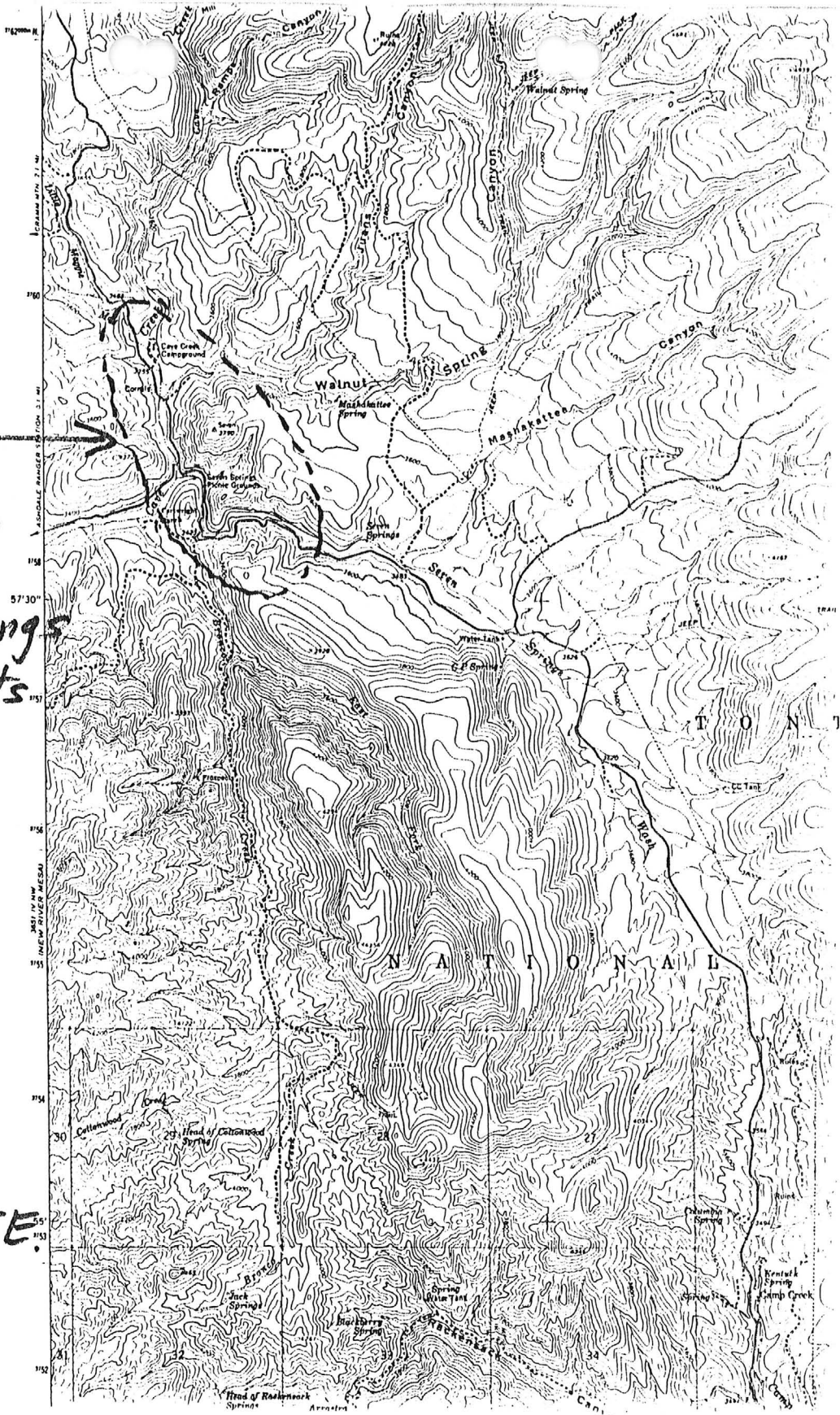

Humboldt Mtn, Ariz 7.5'
U.S.G.S. Quadrangle

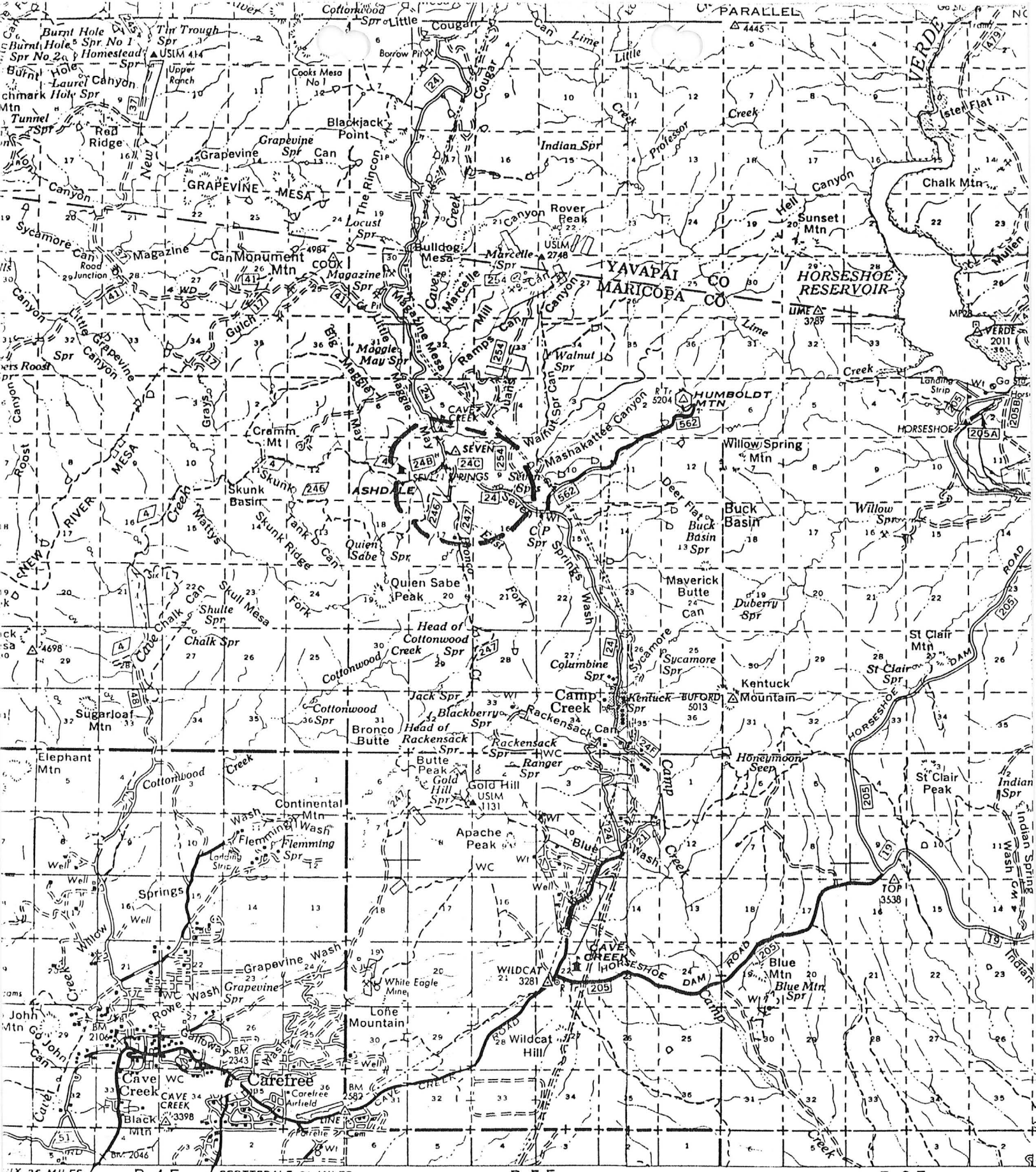

R. 4 E.

SCOTTSDALE 21 MILES

R. 5 E.

R. 6 E.

C

52°30"

D

111°45'00"

JASPER

SEVEN SPRINGS, ARIZONA

From Scottsdale Road and Lincoln Drive.

Travel No. on Schottsdale Road till it terminates. (24mi.)

From here (Carefree) travel about 16 miles to Seven Springs Campground. This starts ou as a right turn on a blacktop road, but the last 11 miles are on gravel.

There is good hunting just to the East of thæ Red Rover Mine Road. Do not go to the mir

Then all of the area around Seven Springs has some good jasper. See map below.

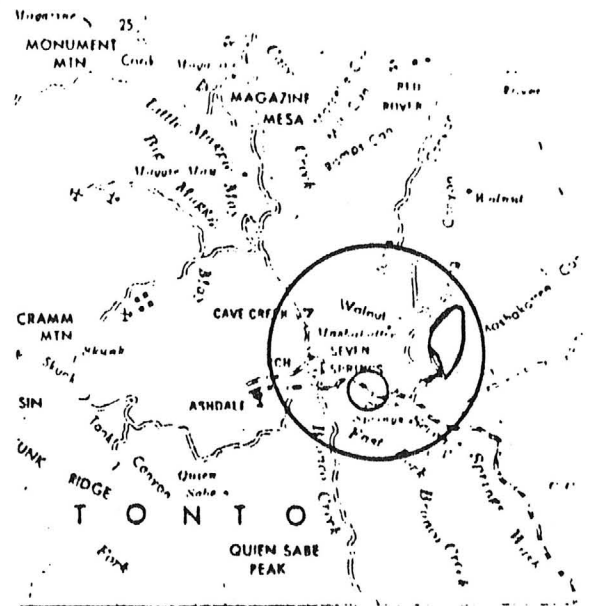
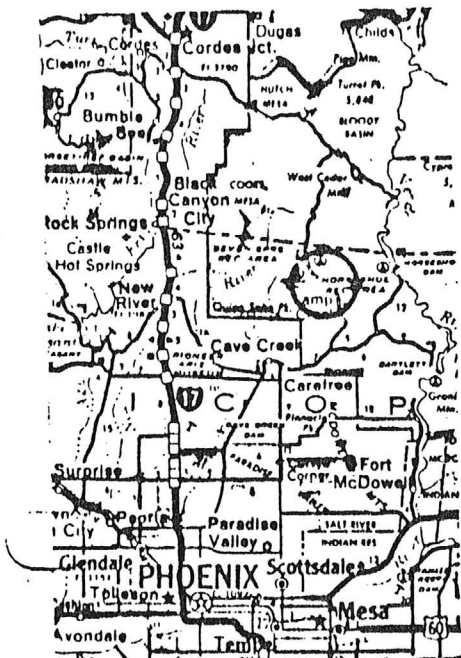

Date Printed: 01/25/96

ARIZONA DEPARTMENT OF MINES AND MINERAL RESOURCES

INFORMATION SUMMARY

Information from: **Leonard Vilar**

Company:

Address: 7675 E. Via Dona Road
City, State ZIP: Scottsdale, Arizona 85262
Phone: 602-502-0905

MINE:

ADMMR Mine File: Seven Springs Jasper
County: **Maricopa**
AzMILS Number: 801

SUMMARY

Leonard Vilar, 7675 E. Via Dona Road, Scottsdale, Arizona 85262, phone 602-502-0905 has stacked claim(s) on jasper deposits in the "Cave Creek Jasper Area". He reports planning to produce gemstone rough material for the commercial market.

He also exhibited a letter from the Tonto National Forest Cave Creek Ranger District that said the National Forest wants to evaluate the locatability of jasper as a locatable mineral verses it being a common variety mineral material which the Forest Service could sell. Reality is that if the gemstone were classified as a common variety (it certainly isn't) the District's long time anti mining attitude would be used to stop the gemstone's production from the area.

Ken A. Phillips, Chief Engineer Date: May 23, 1995