



CONTACT INFORMATION

Mining Records Curator
Arizona Geological Survey
1520 West Adams St.
Phoenix, AZ 85007
602-771-1601
<http://www.azgs.az.gov>
inquiries@azgs.az.gov

The following file is part of the

Arizona Department of Mines and Mineral Resources Mining Collection

ACCESS STATEMENT

These digitized collections are accessible for purposes of education and research. We have indicated what we know about copyright and rights of privacy, publicity, or trademark. Due to the nature of archival collections, we are not always able to identify this information. We are eager to hear from any rights owners, so that we may obtain accurate information. Upon request, we will remove material from public view while we address a rights issue.

CONSTRAINTS STATEMENT

The Arizona Geological Survey does not claim to control all rights for all materials in its collection. These rights include, but are not limited to: copyright, privacy rights, and cultural protection rights. The User hereby assumes all responsibility for obtaining any rights to use the material in excess of "fair use."

The Survey makes no intellectual property claims to the products created by individual authors in the manuscript collections, except when the author deeded those rights to the Survey or when those authors were employed by the State of Arizona and created intellectual products as a function of their official duties. The Survey does maintain property rights to the physical and digital representations of the works.

QUALITY STATEMENT

The Arizona Geological Survey is not responsible for the accuracy of the records, information, or opinions that may be contained in the files. The Survey collects, catalogs, and archives data on mineral properties regardless of its views of the veracity or accuracy of those data.

PRINTED: 07-24-2012

ARIZONA DEPARTMENT OF MINES AND MINERAL RESOURCES AZMILS DATA

PRIMARY NAME: SCORPION RIDGE

ALTERNATE NAMES:

PUTT'S PROPERTIES

YAVAPAI COUNTY MILS NUMBER: 334B

LOCATION: TOWNSHIP 9 N RANGE 5 W SECTION 24 QUARTER NW
LATITUDE: N 34DEG 06MIN 41SEC LONGITUDE: W 112DEG 43MIN 50SEC
TOPO MAP NAME: SAM POWELL PEAK - 7.5 MIN

CURRENT STATUS: EXP PROSPECT

COMMODITY:

GOLD PLACER

BIBLIOGRAPHY:

ADMMR SCORPION RIDGE FILE

PUTTS PROPERTIES

YAVAPAI COUNTY
RICH HILL DISTRICT
T9N R5W sec. 24

Scorpion Ridge & Unico

Yavapai County MILS Index #334 A,B

Sam Powell Peak & Yarnell 7.5' Topo (included in file)

3778
1 140 000
FEET

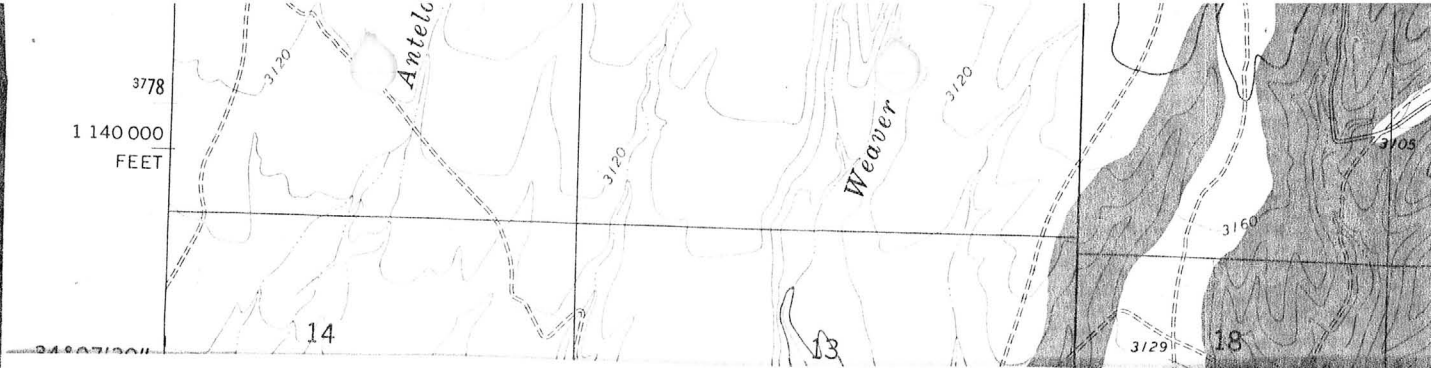

UNITED STATES
DEPARTMENT OF THE INTERIOR
GEOLOGICAL SURVEY

112° 45' 34° 07' 30" 339000m E. 340 341 YARNELL 9 MI. 342 42' 30"

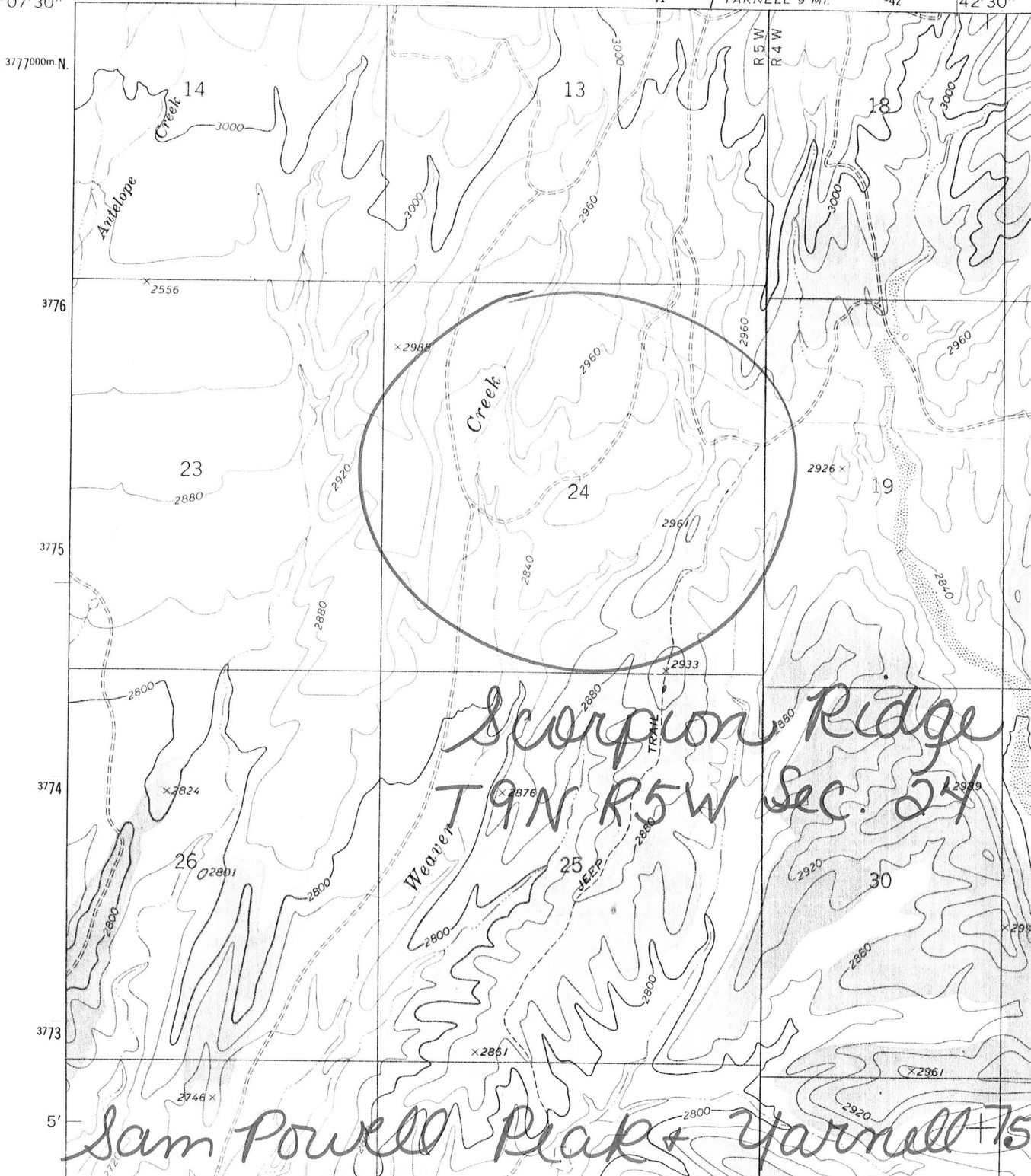

PUTT'S PROPERTIES

YAVAPAI

According to Dan Jacobs Unaco Mining Company had ceased their placer operations several months ago. REL WR 11/9/73

Mr. William Putt, 4202 W. Van Buren, Sp. 19, has placer claim south of Octave mine about 5 miles and a lode claim east of Yarnell called Floria Thorisia which he is planning to unwater to first level. He did not want to fill out "owners report."
FTJ WR 10/15/74

PAY DIRT for November 24, 1974



STATE OF ARIZONA
DEPARTMENT OF MINERAL RESOURCES
MINERAL BUILDING, FAIRGROUNDS
PHOENIX, ARIZONA 85007

September 18, 1973

Notes by JHJett
& F. T. Johnson

Verbal from Bill Putt, 4202 W. Van Buren, Space 19, phone: 269-2947

Unaco Mining Co. from Utah, headed by a Mr. Shuckert (sp?) have two quarter sections on federal lands up Weaver Creek. They have drilled wells and are pulling water. They are placer mining about 40 tons per day and recovering $1 - 1\frac{2}{3}$ oz. of Au per day.

Mr. Putt had his quarter section leased to this company and they returned it. Mr. Putt claims \$3 per yard and seven partners.

A Mr. Ted Davenport from Congress is going to work for Unaco.

Mr. Putt's claims, Scorpion Ridge Placer Claims, are in NW $\frac{1}{4}$ Sec. 24, T9N R5W. Unico is NW of Putt in Sec. 14, T. 9 N., R. 5W.

ARIZONA DEPARTMENT OF MINERAL RESOURCES
Mineral Building, Fairgrounds
Phoenix, Arizona

1. Information from: Wm Puff + 7 partners
Address: 4202 - W Van Buren Space 19 Phx
2. Mine: Scorpion Gulch 3. No. of Claims - Patented 1/4 sec (above)
Unpatented _____
4. Location: S of Rich Hill (place) 4 1/2 mi on Weaver Creek in Apache Co. Ariz.
5. Sec _____ Tp 9N Range 5W 6. Mining District _____
7. Owner: 1 Wm Puff
8. Address: _____
9. Operating Co.: _____
10. Address: _____
11. President: _____ 12. Gen. Mgr.: _____
13. Principal Metals: Ag 100/yd. 14. No. Employed: prospecting
15. Mill, Type & Capacity: _____
16. Present Operations: (a) Down (b) Assessment work (c) Exploration
(d) Production (e) Rate _____ tpd.
17. New Work Planned: water application
18. Miscl. Notes: _____

Date: 2-23-73

(Signature) F. J. Johnson
(Field Engineer)

ARIZONA DEPARTMENT OF MINERAL RESOURCES
Mineral Building, Fairgrounds
Phoenix, Arizona

1. Information from: Wm Pratt
Address: 4202 - W Van Duren Space 19. Phoenix
2. Mine: Flores Theresa Mine 3. No. of Claims - Patented 19
Unpatented 12 Lode
4. Location: Placita Dist (Rodeo) South of Zonia Whitehead Ranch Rd.
3 mi (15 mi by road)
5. Sec 15 Tp 10N Range 4W 6. Mining District Placita (Blount NA)
7. Owner: _____
8. Address: _____
9. Operating Co.: _____
10. Address: _____
11. President: _____ 12. Gen. Mgr.: _____
13. Principal Metals: As principally 14. No. Employed: none
15. Mill, Type & Capacity: none
16. Present Operations: (a) Down (b) Assessment work (c) Exploration
(d) Production (e) Rate _____ tpd.
17. New Work Planned: _____
Plan to sell

18. Misc. Notes: _____
a shaft accessible
Main shaft 170'

Date: 2-23-73

F. T. Johnson
(Signature) (Field Engineer)