



CONTACT INFORMATION

Mining Records Curator
Arizona Geological Survey
1520 West Adams St.
Phoenix, AZ 85007
602-771-1601
<http://www.azgs.az.gov>
inquiries@azgs.az.gov

The following file is part of the

Arizona Department of Mines and Mineral Resources Mining Collection

ACCESS STATEMENT

These digitized collections are accessible for purposes of education and research. We have indicated what we know about copyright and rights of privacy, publicity, or trademark. Due to the nature of archival collections, we are not always able to identify this information. We are eager to hear from any rights owners, so that we may obtain accurate information. Upon request, we will remove material from public view while we address a rights issue.

CONSTRAINTS STATEMENT

The Arizona Geological Survey does not claim to control all rights for all materials in its collection. These rights include, but are not limited to: copyright, privacy rights, and cultural protection rights. The User hereby assumes all responsibility for obtaining any rights to use the material in excess of "fair use."

The Survey makes no intellectual property claims to the products created by individual authors in the manuscript collections, except when the author deeded those rights to the Survey or when those authors were employed by the State of Arizona and created intellectual products as a function of their official duties. The Survey does maintain property rights to the physical and digital representations of the works.

QUALITY STATEMENT

The Arizona Geological Survey is not responsible for the accuracy of the records, information, or opinions that may be contained in the files. The Survey collects, catalogs, and archives data on mineral properties regardless of its views of the veracity or accuracy of those data.

PRINTED: 03/14/2003

ARIZONA DEPARTMENT OF MINES AND MINERAL RESOURCES AZMILS DATA

PRIMARY NAME: SAWMILL CANYON PLACERS

ALTERNATE NAMES:
WRANGLER

PIMA COUNTY MILS NUMBER: 1153

LOCATION: TOWNSHIP 19 S RANGE 15 E SECTION 20 QUARTER C
LATITUDE: N 31DEG 46MIN 06SEC LONGITUDE: W 110DEG 49MIN 54SEC
TOPO MAP NAME: HELVETIA - 7.5 MIN

CURRENT STATUS: RAW PROSPECT

COMMODITY:
GOLD PLACER

BIBLIOGRAPHY:
ADMMR SAWMILL CANYON PLACERS FILE

SAWMILL CANYON PLACER

PIMA COUNTY

Tom Stout, 7765 N. 19th Avenue, Phoenix, Arizona 85021, phone 995-5919 was in to research literature on the Sawmill Canyon (actually West Sawmill Canyon) placer area. Mr. Stout explained he is working with R. J. Skivolocki, P.O. Box 91, Homeworth, Ohio 44634 who owns a group of unpatented claims, Wrangler #2 through Wrangler #12 and the Wrangler #1 millsite in the central part of Sec. 20, T.19S., R.15E. A separate report has been produced for the file.

MINE: SAWMILL CANYON PLACERS
COUNTY: PIMA
ADMMR FILE: Same as above

ENGINEER: Ken A. Phillips
DATE: February 19, 1988

SUBJECT: Office interview

Tom Stout, 7765 N. 19th Avenue, Phoenix, Arizona 85021, phone 995-5919 was in to research literature on the Sawmill Canyon (actually West Sawmill Canyon) placer area and the Greaterville District of Pima County. Considerable data was found on the Greaterville area, but very little of it was directly pertinent to Sawmill Canyon. Mr. Stout explained he is working with R. J. Skivolocki, P.O. Box 91, Homeworth, Ohio 44634 who owns a group of unpatented claims, Wrangler #2 through Wrangler #12 and the Wrangler #1 millsite in the central part of Sec. 20, T.19S., R.15E. Mr. Stout supplied a map of the claims to be included in the file. He explained that a 2 yard test sample yielded .25 troy ounces per yard. Further that the deposit does not appear to have ever been worked, nor did any of the long time local ranchers know of any prospecting activity in the canyon. The property has been added to MILS and a file made.

LOCATION NOTICE

(Placer)

SACRE HILL SITE

NOTICE IS HEREBY GIVEN that the WRANGLER ^{#1} MILLSITE placer mining claim has been located by R. J. SKIVOLOCKI, whose address is Box # 91 Homeworth Ohio 44634. The general course of this claim is SW. to NE and it is situated in the OLD BALDY Mining District, PIMA County, Arizona.

This claim is 375 feet in length and 75 feet in width. This claim runs from the location monument on which this notice is posted 375 feet in a SW. direction to the South end line and 75 feet in a N.E. direction to the EAST end line. The claim boundaries are marked by six monuments, one at each corner and one at the center of the EAST line of the claim and one at the center of the WEST line of the claim. The location monument on which this notice is posted is situated within Section 20, T. 19S, R. 15E, G&SRM, Arizona. This claim encompasses portions of the following quarter section(s), Section(s), Township(s), and Range(s): NW 1/4 S20 T 19S R 15E

G&SRM, Arizona, and consists of approximately 5 acres.

The locality of this claim with reference to some natural object or permanent monument and additional information (if any) concerning its locality are as follows:

The ~~West~~ West line running S.W. to N.E. is approx. 800' on the road after coming thru the gate separating the Ranger Wildlife boundary and the National Forest boundary going into Sawmill Canyon

DATED AND POSTED on the ground this 12 day of May, 19 87.

LOCATOR:

R. J. Skivlocki

A claim map must be recorded. See page 77.

A MC 269400

8033 2331

Corner + Monument Markers
are 2x4 timbers.

Section 20 T19S R15E.

WRANGLER
PLACER CLAIMS & MILLSITE

#1 SACS MILLSITE

#2 WRANGLER 20 AC PLACER

#3 WRANGLER 20 AC "

#4 WRANGLER 20 AC "

#5 WRANGLER 20 AC "

#6 WRANGLER 20 AC "

#7 WRANGLER 20 AC "

#8 WRANGLER 20 AC "

#9 WRANGLER 30 AC "

#10 WRANGLER 20 AC "

#11 WRANGLER 20 AC "

#12 WRANGLER 20 AC "

Claim Owner

R. J. Skivolocki

Box #91 Homeworth, Ohio, 44634

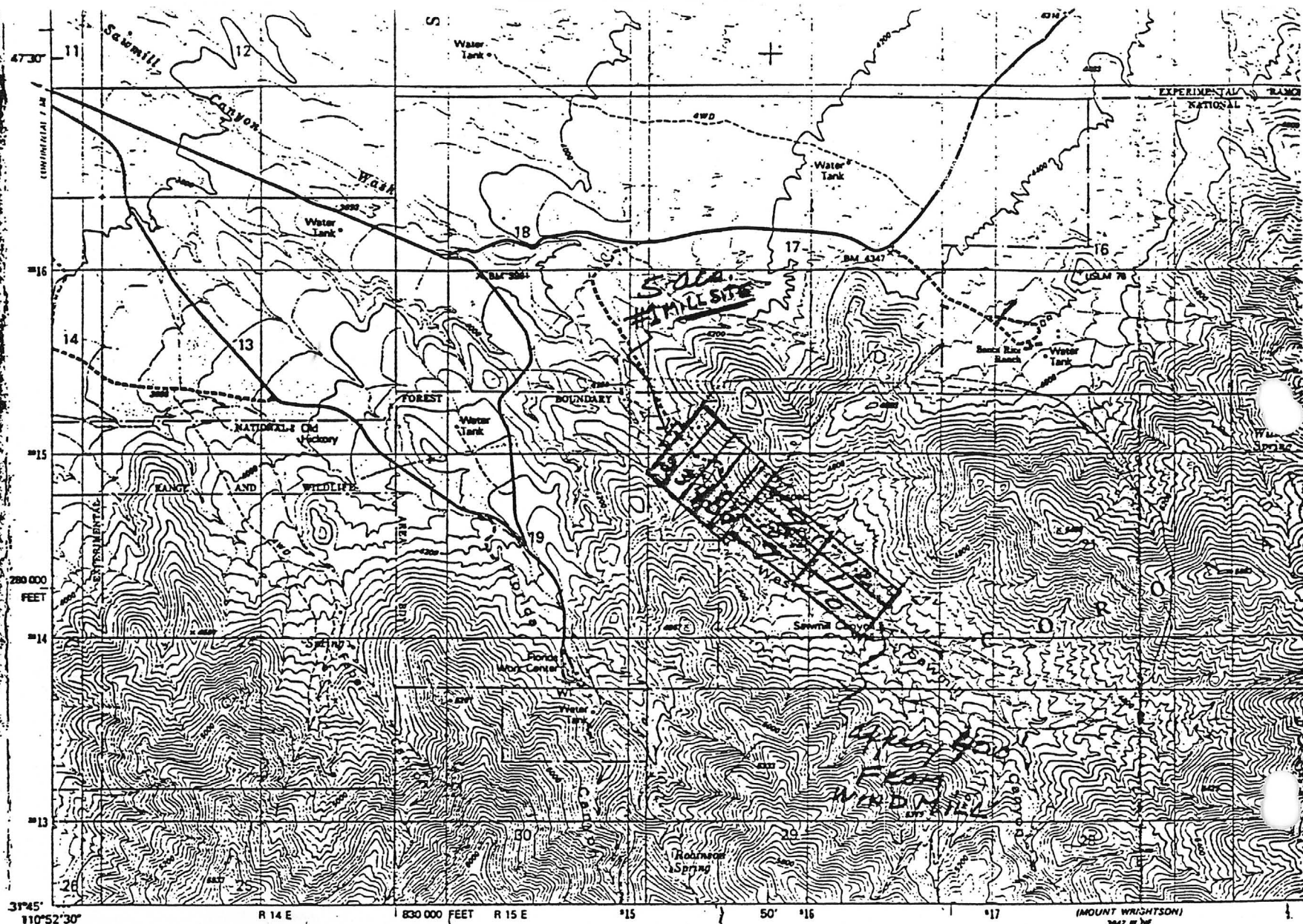

Mapped, edited, and published by the Geological Survey

Control by USGS and NOS/NOAA

Topography by photogrammetric methods from aerial photographs taken 1975. Field checked 1976. Map edited 1981

Projection and 10,000-foot grid ticks: Arizona coordinate system, central zone (transverse Mercator)
1000-meter Universal Transverse Mercator zone 17

HELVETIA, ARIZ - TOPO

8033 2332