



CONTACT INFORMATION

Mining Records Curator
Arizona Geological Survey
1520 West Adams St.
Phoenix, AZ 85007
602-771-1601
<http://www.azgs.az.gov>
inquiries@azgs.az.gov

The following file is part of the

Arizona Department of Mines and Mineral Resources Mining Collection

ACCESS STATEMENT

These digitized collections are accessible for purposes of education and research. We have indicated what we know about copyright and rights of privacy, publicity, or trademark. Due to the nature of archival collections, we are not always able to identify this information. We are eager to hear from any rights owners, so that we may obtain accurate information. Upon request, we will remove material from public view while we address a rights issue.

CONSTRAINTS STATEMENT

The Arizona Geological Survey does not claim to control all rights for all materials in its collection. These rights include, but are not limited to: copyright, privacy rights, and cultural protection rights. The User hereby assumes all responsibility for obtaining any rights to use the material in excess of "fair use."

The Survey makes no intellectual property claims to the products created by individual authors in the manuscript collections, except when the author deeded those rights to the Survey or when those authors were employed by the State of Arizona and created intellectual products as a function of their official duties. The Survey does maintain property rights to the physical and digital representations of the works.

QUALITY STATEMENT

The Arizona Geological Survey is not responsible for the accuracy of the records, information, or opinions that may be contained in the files. The Survey collects, catalogs, and archives data on mineral properties regardless of its views of the veracity or accuracy of those data.

PRINTED: 06/24/2002

ARIZONA DEPARTMENT OF MINES AND MINERAL RESOURCES AZMILS DATA

PRIMARY NAME: SABLON MINE

ALTERNATE NAMES:

MOHAVE COUNTY MILS NUMBER: 789

LOCATION: TOWNSHIP 19 N RANGE 20 W SECTION 7 QUARTER C
LATITUDE: N 35DEG 02MIN 46SEC LONGITUDE: W 114DEG 26MIN 52SEC
TOPO MAP NAME: OATMAN - 7.5 MIN

CURRENT STATUS: UNKNOWN

COMMODITY:
GOLD PLACER

BIBLIOGRAPHY:
ADMMR SABLON MINE FILE

Mine Names: Sablon
M & M
Broken Knuckle
Ah - Ha
Two Squaws

Date: August 13, 1979

Engineer : Ken A. Phillips 

Commodity: Placer Gold

District: San Francisco

County: Mohave

Location: Center of Section 7, T19N, R20W

Owner: Steve and Julia Zozoya
4548 W. Osborn Road
Phoenix, Arizona 85031 Phone: 278-8783

James A. Pederson
247 Sycamore Street
Mohave Valley, California

Zona Cooper (Mrs. B.B. Cooper)
Needles, California

Subject: Office Interview with Steve and Julia Zozoya

The Zozoya's reported they have recently purchased 1/3 interest in the five claims from Robert E. and Dorothy L. Richardson, P.O. Box 217, Needles, California 92363. They plan to locate the property on the ground and work it for placer gold in a small way. The other two owners also each own a 1/3 interest.

OATMAN, ARIZ

7 1/2' QUADRANGLE

MOHAVE COUNTY

Grav

SABLON LMC
M+M
BROKEN KNUCKLE
AK-HA
TWO SQUAWS

Silver Creek
Spring

Spring

T. 20 N.

T. 19 N.

R. 20 W.

Cathedral
Rock

Hardy Mtn

Negroes

Strip
Mine

Guich

Times

Midnight
Mine

Leland
Butte

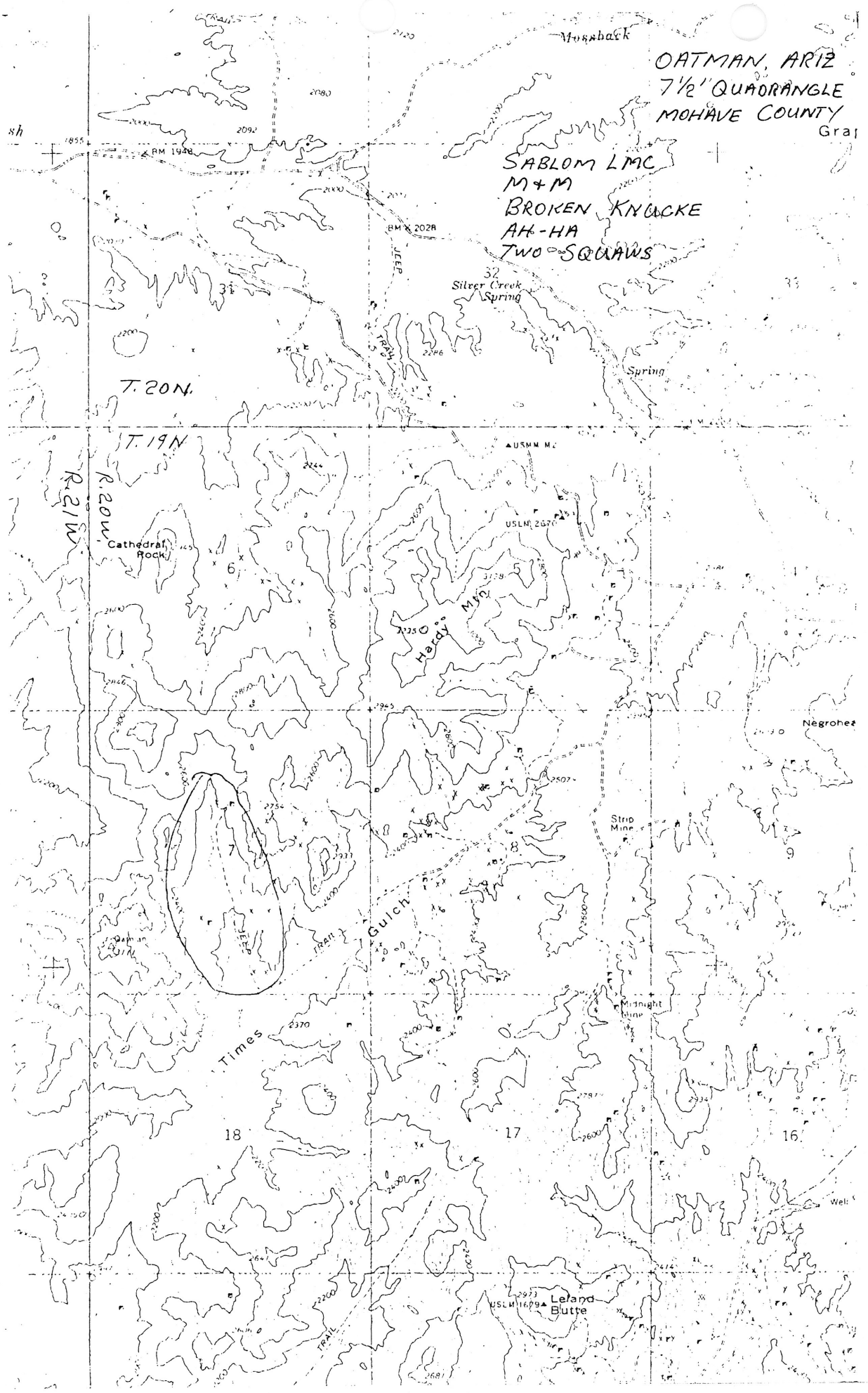

OATMAN, ARIZ
7 1/2' QUADRANGLE
MOHAVE COUNTY

SABLON LMC
M+M
BROKEN KNUCKLE
AH-HA
TWO SQUAWS

Silver Creek
Spring

Spring

T. 20 N.

T. 19 N.

Cathedral
Rock

Hardy Min.

Negrohead

Strip
Mine

Guich

Times

Midnight
mine

Leland
Butte