ACTIVE MINES IN ARIZONA - 1994

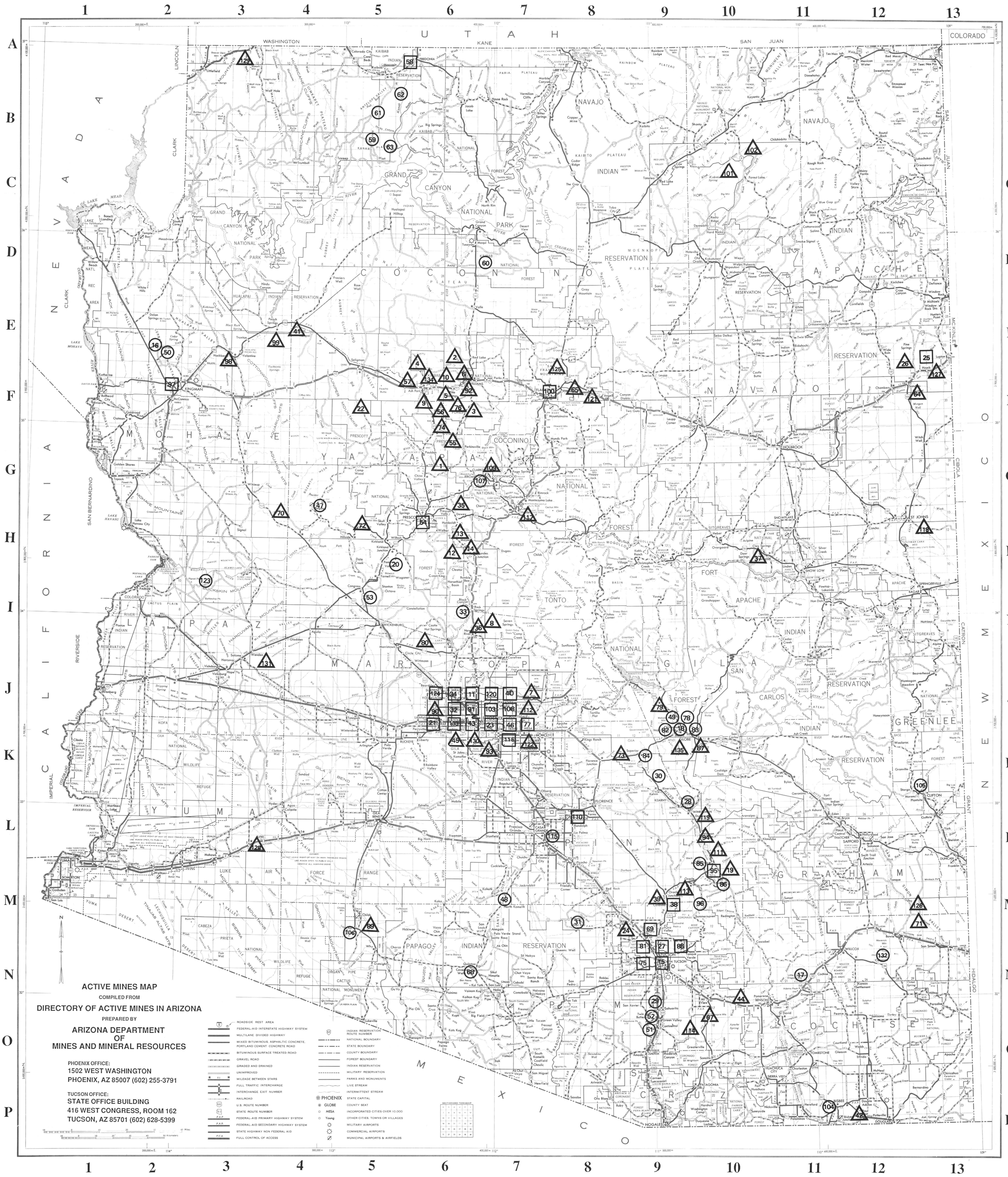

Base map prepared by: Arizona department of Transportation, Photogrammetry and Mapping Services in cooperation with United States Department of Transportation, Federal Highway Administration.

Map Legend

○ = Metal Mine or Plant

△ = Nonmetal Mine or Plant

□ = Office

When the company office is located at the mine, only the mine has been plotted.

NOTE: PLOTTING DOES NOT INCLUDE SAND AND GRAVEL

NO.	NAME	INDEX
1	**American Sandstone**	G-6
	1 Blaser Stone Yard	G-6
	2 Black Cat Quarry	E-6
	3 Government Canyon	F-6
	4 Little Rock Quarry	E-6
	5 Lizard Canyon Quarry	F-6
	6 Yellow Wasp No. 2	E-6
7	**Anasazi Company**	J-7
	7 Anasazi Stoneyard	J-7
	8 New River Slate Quarry	I-7
	9 Rattlesnake Quarries	F-6
	10 Sidewinder Quarries	F-6
11	**Apache Stone Division**	J-7
	12 Blue Bell Schist Quarry	H-7
	13 Mayer Onyx Quarry	H-6
	14 Rainbow Schist Quarry	H-6
15	**Arimetco Inc.**	N-9
	16 Emerald Isle	E-2
	17 Johnson	N-11
	18 Van Dyke	K-9
	19 White Cliff Diatomite	L-10
	20 Zonia	H-5
21	**Arizona Oxides**	J-7
	22 Iron Chancellor	F-5
23	**Arizona Portland Cement Co.**	J-6
	24 Rillito Plant & Quarry	M-8
25	**Arizona Silica Sand Company**	E-13
	26 Houck Silica Sand	E-12
27	**Asarco Incorporated**	N-9
	28 Hayden Concentrator and Smelter	K-9
	29 Mission	N-9
	30 Ray Mine and Concentrator	K-9
	31 Silver Bell	M-8
32	**Black Canyon Milling**	J-6
	33 Black Canyon Mill	I-6
34	**Building Products Company**	J-6
	35 Dewey Ranch # 2	G-6
	36 New River Slate Quarry	I-6
	37 Rim Quarry	H-10
38	**Catalina Marble, Inc.**	M-9
	39 White Rock	M-9

NO.	NAME	INDEX
40	**Chemstar Inc.**	J-6
	41 Nelson Quarry & Plant	E-4
	42 Douglas Quarry & Plant	P-12
43	**Clinton-Campbell Contracting Inc.**	J-7
	44 Pantano Clay Pits	N-10
	45 Tolleson	J-6
46	**Cyprus Copper Company**	J-7
	47 Bagdad	G-4
	48 Casa Grande	M-7
	49 Miami	J-9
	50 Mineral Park	E-2
	51 Sierrita	N-9
	52 Twin Buttes	N-9
53	**DCRS (US) Ltd.**	I-5
	53 Redtail Millsite	I-5
54	**Drake Stone Products**	H-6
	55 M C Quarry	F-6
	56 Rock House Quarry	F-6
57	**Dunbar Stone Company**	F-5
	57 Dunbar Stone Plant	F-5
58	**Energy Fuels Nuclear Inc.**	A-6
	59 Arizona One	B-5
	60 Canyon	D-6
	61 Hermit	B-5
	62 Kanab North	B-5
	63 Pine Nut	B-5
64	**Englehard Corporation**	F-13
	64 Cheto No. 2	F-13
65	**Flagstaff Cinder Sales Inc.**	F-8
	65 Wildcat Hill Pit	F-8
66	**Georgia Marble Company Inc.**	N-9
	67 Andrada Marble Quarry	N-10
68	**Golden Green Placer Mining Partnership**	N-6
	68 Devils Wash	N-6
69	**GSA Resources Inc.**	M-9
	70 Burro Creek Clay	G-4
	71 Grace Chabazite	M-12
	72 Lyles	H-5
73	**Harborlite Inc.**	K-9
	73 Superior Perlite	K-9

NO.	NAME	INDEX
74	**Harley Gray Stone Company**	F-6
	74 Flagstone Quarries	F-6
75	**Hudman Stone**	N-9
	76 MC Canyon Quarries	F-6
77	**Kesson and Kesson**	J-7
	78 Copper Hill	K-9
	79 Cyprus Lime Quarry	J-9
80	**Kilauea Crushers Inc.**	I-6
	80 Kilauea Quarry	I-6
81	**Magma Copper Company**	N-9
	82 Pinto Valley	J-9
	83 Miami	J-9
	84 Magma	K-9
	85 San Manuel	L-10
	86 San Manuel Smelter	M-10
87	**McKusick Mosaic**	K-9
	87 Weary Lode Mine	K-9
88	**Mineral Research & Recovery, Inc.**	N-9
	89 Ajo Plant & Slag Stockpile	N-5
90	**Morton Salt Division**	J-6
	90 Southwest Salt	J-6
91	**Mountain View Mining, Inc.**	J-6
	92 Dead Eye Mines	F-6
93	**National Gypsum Company**	K-6
	93 Gold Bond Building Products	K-6
	94 Feldman Quarry	L-9
95	**Oracle Ridge Mining Partners**	M-10
	96 Oracle Ridge	M-10
97	**Outland Resources**	E-2
	98 Hackberry Pit	F-3
	99 Shipley Pit	E-3
100	**Peabody Coal Company**	F-7
	101 Black Mesa	C-10
	102 Kayenta	C-10
103	**Phelps Dodge Corporation**	J-6
	104 Copper Queen	P-11
	105 Morenci	K-13
	106 New Cornelia	M-5
	107 United Verde	G-6

NO.	NAME	INDEX
108	**Phoenix Cement Company**	J-6
	109 Clarkdale Quarry & Plant	G-7
110	**Pinal Gypsum Corp.**	L-8
	111 White Cross	L-10
112	**Red Mountain Mining Inc.**	J-8
	112 Red Moutain Quary	J-8
113	**Silica Mines Inc.**	M-9
	113 Gold Hill	M-9
114	**Specialty Minerals Inc.**	O-9
	114 Santa Rita Quarry	O-9
115	**Stutenroth Milling & Manufacturing**	L-7
	115 Stutenroth Mill	L-7
116	**Superior Companies**	J-6
	117 Camp Verde Gypsum	H-7
	118 St. Johns Limestone	H-13
	119 Winkleman Gypsum	L-10
120	**Superlite Block Company**	J-6
	121 Darling Cinder Pit	F-8
122	**Swansea Minerals Plant**	K-7
	123 Swansea Mine	I-3
124	**Tufflite Inc.**	J-6
	125 Crown Claims, More Sand, White Vulcan	E-7
126	**UOP** (Colorado Office)	
	126 Bowie Chabazite	M-12
127	**United Dessicants** (New Mexico Office)	
	127 Cheto No 1	F-13
128	**Western Arizona Rock Products** (New Mexico Office)	
	128 Aztec Quarry	L-3
129	**Western Gypsum Inc.** (Utah Office)	
	129 Snowflake Gypsum	A-3
130	**Western Organics Inc.**	J-6
	131 Salome Gypsum	J-3
132	**Western States Minerals Corp.**	N-12
	132 Gold Prince	N-12
133	**Western States Stone Company**	J-6
	134 Ashfork Plant & Quarries	F-6
135	**Yellow Hair Trading & Mining**	K-9
	135 Sleeping Beauty	K-9