ACTIVE MINES IN ARIZONA - 1992

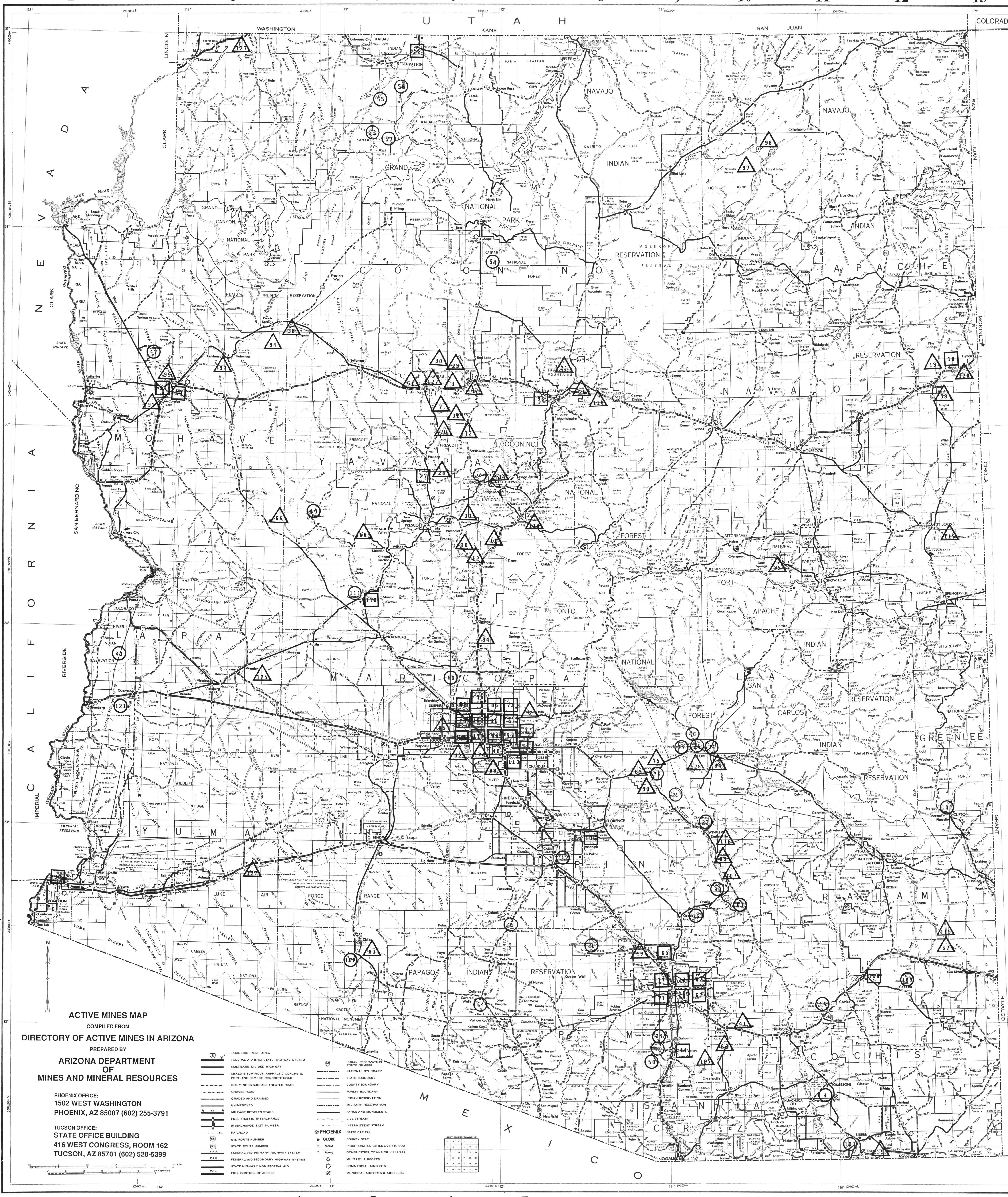

ACTIVE MINES MAP

COMPILED FROM

DIRECTORY OF ACTIVE MINES IN ARIZONA

PREPARED BY

ARIZONA DEPARTMENT OF MINES AND MINERAL RESOURCES

PHOENIX OFFICE:
1502 WEST WASHINGTON
PHOENIX, AZ 85007 (602) 255-3791

TUCSON OFFICE:
STATE OFFICE BUILDING
416 WEST CONGRESS, ROOM 162
TUCSON, AZ 85701 (602) 628-5399

ROADSIDE REST AREA
FEDERAL-AID INTERSTATE HIGHWAY SYSTEM
MULTILANE DIVIDED HIGHWAY
MIXED BITUMINOUS, ASPHALTIC CONCRETE, PORTLAND CEMENT CONCRETE ROAD
BITUMINOUS SURFACE TREATED ROAD
GRAVEL ROAD
GRADED AND DRAINED
UNIMPROVED
MILEAGE BETWEEN STARS
FULL TRAFFIC INTERCHANGE
INTERCHANGE EXIT NUMBER
RAILROAD
U.S. ROUTE NUMBER
STATE ROUTE NUMBER
FEDERAL-AID PRIMARY HIGHWAY SYSTEM
FEDERAL-AID SECONDARY HIGHWAY SYSTEM
STATE HIGHWAY NON FEDERAL AID
FULL CONTROL OF ACCESS
INDIAN RESERVATION ROUTE NUMBER
NATIONAL BOUNDARY
STATE BOUNDARY
COUNTY BOUNDARY
FOREST BOUNDARY
INDIAN RESERVATION
MILITARY RESERVATION
PARKS AND MONUMENTS
LIVE STREAM
INTERMITTENT STREAM
PHOENIX STATE CAPITAL
GLOBE COUNTY SEAT
MESA INCORPORATED CITIES OVER 10,000
Young OTHER CITIES, TOWNS OR VILLAGES
MILITARY AIRPORTS
COMMERCIAL AIRPORTS
MUNICIPAL AIRPORTS & AIRFIELDS

Base map prepared by: Arizona department of Transportation, Photogrammetry and Mapping Services in cooperation with United States Department of Transportation, Federal Highway Administration.

Map Legend

○ = Metal Mine or Plant

△ = Nonmetal Mine or Plant

□ = Office

When the company office is located at the mine, only the mine has been plotted.

NOTE: PLOTTING DOES NOT INCLUDE SAND AND GRAVEL

NO.	NAME	INDEX
1	**A F Budge Mining Ltd.**	J-7
2	UVX	G-7
3	**Alanco Ltd.**	J-7
4	Armco Custom Mill	0-11
5	**Anasazi Company**	J-7
6	Anasazi Stoneyard	J-7
7	Rattlesnake Quarries	F-6
8	Sidewinder Quarries	F-6
9	**Apache Stone Division**	J-7
10	Mayer Onyx Quarry	H-6
11	Blue Bell Schist Quarry	H-7
12	Rainbow Schist Quarry	H-6
13	**Arimetco Inc**	N-9
14	Johnson	N-11
15	Van Dyke	K-9
16	**Arizona Portland Cement Co.**	J-6
17	Rillito Plant & Quarry	M-8
18	**Arizona Silica Sand Company**	E-13
19	Houck Silica Sand	E-12
20	**Arizona Tufflite Inc**	J-6
21	Crown Claims, More Sand, White Vulcan	E-7
22	**Asarco Incorporated**	N-9
23	Hayden Concentrator and Smelter	K-9
24	Mission	N-9
25	Ray Mine and Concentrator	K-9
26	Silver Bell	M-8
27	**Blaser Corporation**	G-6
28	Blaser Stone Yard	G-6
29	Black Cat Quarry	E-6
30	Lower Cedar Tank	E-6
31	Grindstone 1 & 2	F-6
32	**Building Products Company**	J-6
33	Dewey Ranch # 2	G-6
34	New River Slate Quarry	I-6
35	Rim Quarry	H-10
36	**Chemgold Inc.**	L-1
37	**Chemstar Inc.**	J-6
38	Nelson Quarry & Plant	E-4
39	Douglas Quarry & Plant	P-12
40	**Clinton-Campbell Contracting Inc.**	J-7
41	Pantano Clay Pits	N-10
42	Tolleson Mine	J-6
43	**Cyprus Gold Company**	I-2
43	Copperstone Mine	I-2
44	**Cyprus Copper Company**	N-9
45	Casa Grande	M-7
46	Miami	J-9
47	Mineral Park	E-2
48	Twin Buttes	N-9
49	Bagdad	G-4
50	Sierrita	N-9
51	**Dunbar Stone Company**	F-6
51	Dunbar Stone Plant	F-6
52	**Energy Fuels Nuclear Inc**	A-6
53	Arizona One	B-5
54	Canyon	D-6
55	Hermit	B-5
56	Kanab North	B-5
57	Pine Nut	B-5
58	**Englehard Corporation**	F-13
58	Cheto No 2	F-13
59	**Fischer Watt Gold Co. Inc.**	F-2
60	Mystic	I-6
61	**Flagstaff Cinder Sales Inc.**	F-8
61	Wildcat Hill Pit	F-8
62	**Georgia Marble Company Inc.**	N-9
63	Andrada Marble Quarry	N-9
64	**Golden Green Placer Mining Partnership**	N-6
64	Devils Wash	N-9
65	**GSA Resources Inc.**	M-9
66	Burro Creek Clay	G-4
67	Grace Chabazite Mine	M-12
68	Lyles Mine	H-5
69	**Harborlite Inc.**	K-9
69	Superior Perlite	K-9
70	**Harley Gray Stone Company**	F-6
70	Flagstone Quarries	F-6
71	**Hudman Stone**	N-9
72	MC Canyon Quarries	F-6
73	**Kesson and Kesson**	J-7
74	Copper Hill Mine	K-9
75	Magma Limestone	K-9
76	**Little Hill Mines Inc.**	M-9
76	Copper Hill	M-9
77	**Magma Copper Company**	N-9
78	Magma Mine	K-9
79	Pinto Valley	J-9
80	San Manuel	L-10
81	San Manuel Smelter	M-10
82	**Mineral Research & Recovery, Inc.**	N-9
83	Ajo Plant & Slag Stockpile	M-5
84	**McKusick Mosaic**	K-9
84	Weary Lode Mine	K-9
85	**Morton Salt Division**	J-6
85	Southwest Salt Mine	J-6
86	**Mountain Mining, Inc.**	J-7
87	Dead Eye Mines	F-6
88	**National Gypsum Company**	K-6
88	Gold Bond Building Products	K-6
89	Feldman Quarry	L-9
90	**Nord Perlite Company**	K-9
90	Chicago Pit	K-9
91	**Outland Resources**	E-2
92	Hackberry Pit	F-3
93	McConnico Pit	F-2
94	Shipley Pit	E-3
95	Taylor	F-2
96	**Peabody Coal Company**	F-7
97	Black Mesa Mine	C-10
98	Kayenta Mine	C-10
99	**Phelps Dodge Corporation**	J-6
100	Copper Queen	P-11
101	Morenci	K-13
102	New Cornelia	M-5
103	**Phoenix Cement Company**	J-6
104	Clarkdale Quarry & Plant	G-7
105	**Pfizer**	N-9
105	Santa Rita Quarry	N-9
106	**Pinal Gypsum Corp**	L-8
107	White Cross Mine	L-10
108	**Queenstake Resources USA Inc.**	N-12
109	Gold Prince	N-12
110	**Republic Goldfields Inc.**	I-5
111	Congress Mine	I-5
112	**Stutenroth Milling**	L-7
112	Stutenroth Mill	L-7
113	**Superior Companies**	J-6
114	Camp Verde Gypsum	H-7
115	St. Johns Limestone	H-13
116	Winkleman Gypsum	L-10
117	**Superior Builders Supply**	J-6
118	Darling Cinder Pit	F-8
119	**UOP** (Colorado Office)	
119	Bowie Chabazite	M-12
120	**United Dessicants Gates** (New Mexico Office)	
120	Cheto No 1	F-13
121	**VLS Minerals Inc.**	J-2
121	Wilson	J-2
122	**Western Arizona Rock Products** (New Mexico Office)	
122	Aztec Quarry	L-3
123	**Western Gypsum** (Utah Office)	
123	Snowflake Gypsum Mine	A-3
124	**Western Organics Inc.**	J-6
125	Salome Gypsum Mine	J-3
126	**Western States Stone Company**	J-6
127	Ashfork Plant & Quarries	F-6
128	**Yellow Hair Trading & Mining**	K-9
128	Sleeping Beauty Mine	K-9