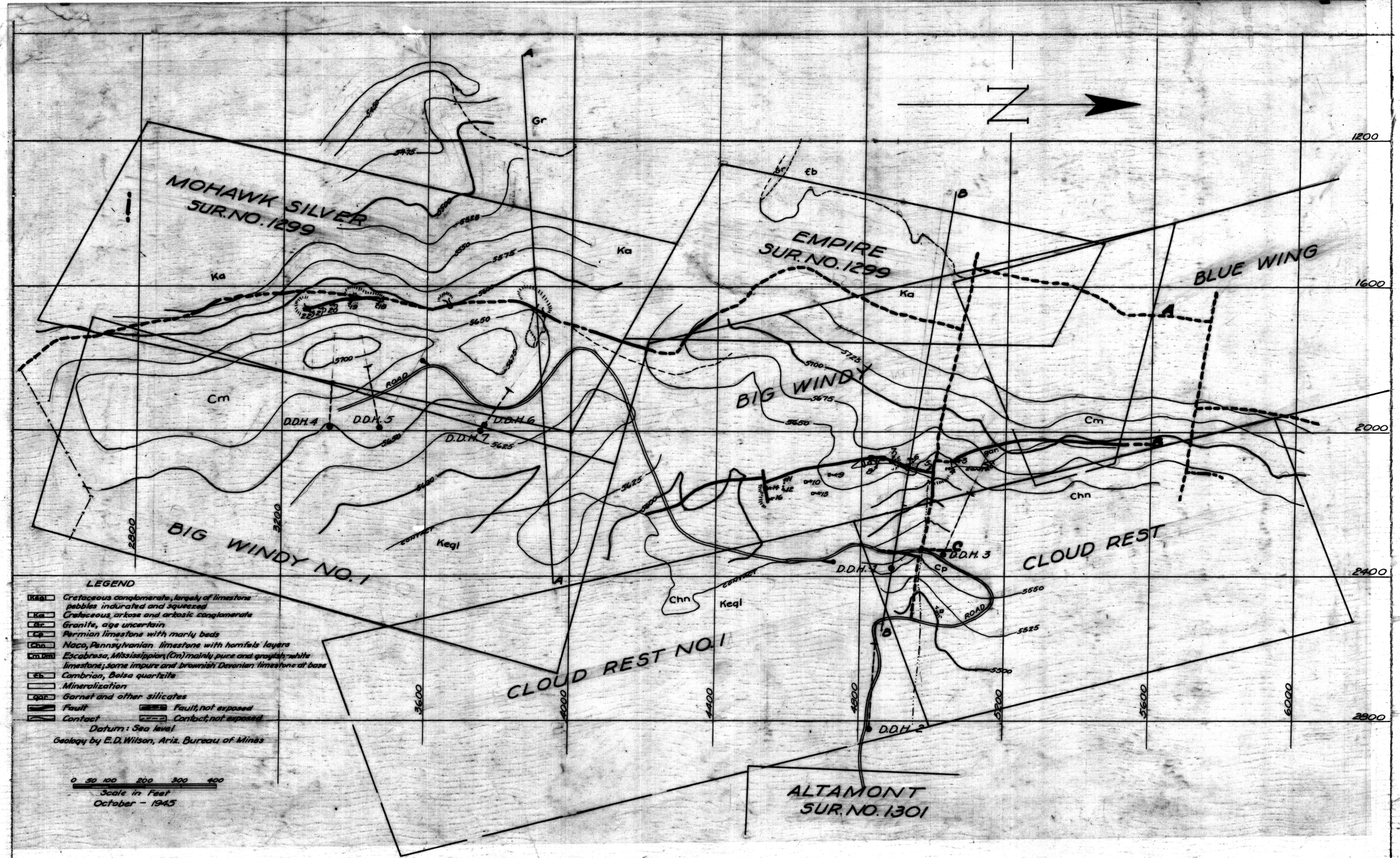


FIG. 1-TOPOGRAPHIC & GEOLOGIC MAP OF MOHAWK ZINC PROJ. 15-176-PIMA CO., ARIZONA