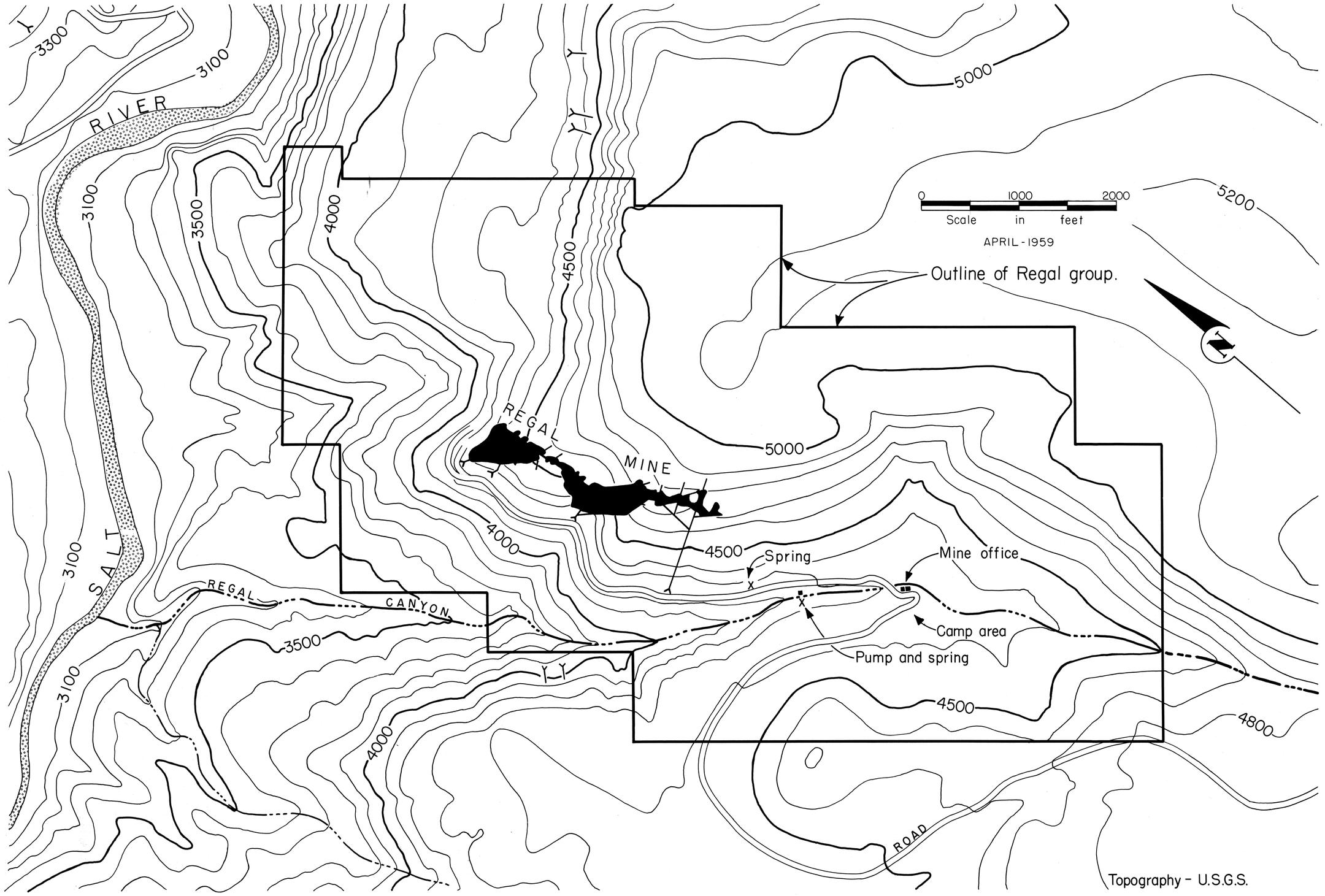

Figure 4. Topography of the Regal mine area.