U.S. DEPARTMENT OF THE INTERIOR - BUREAU OF MINES

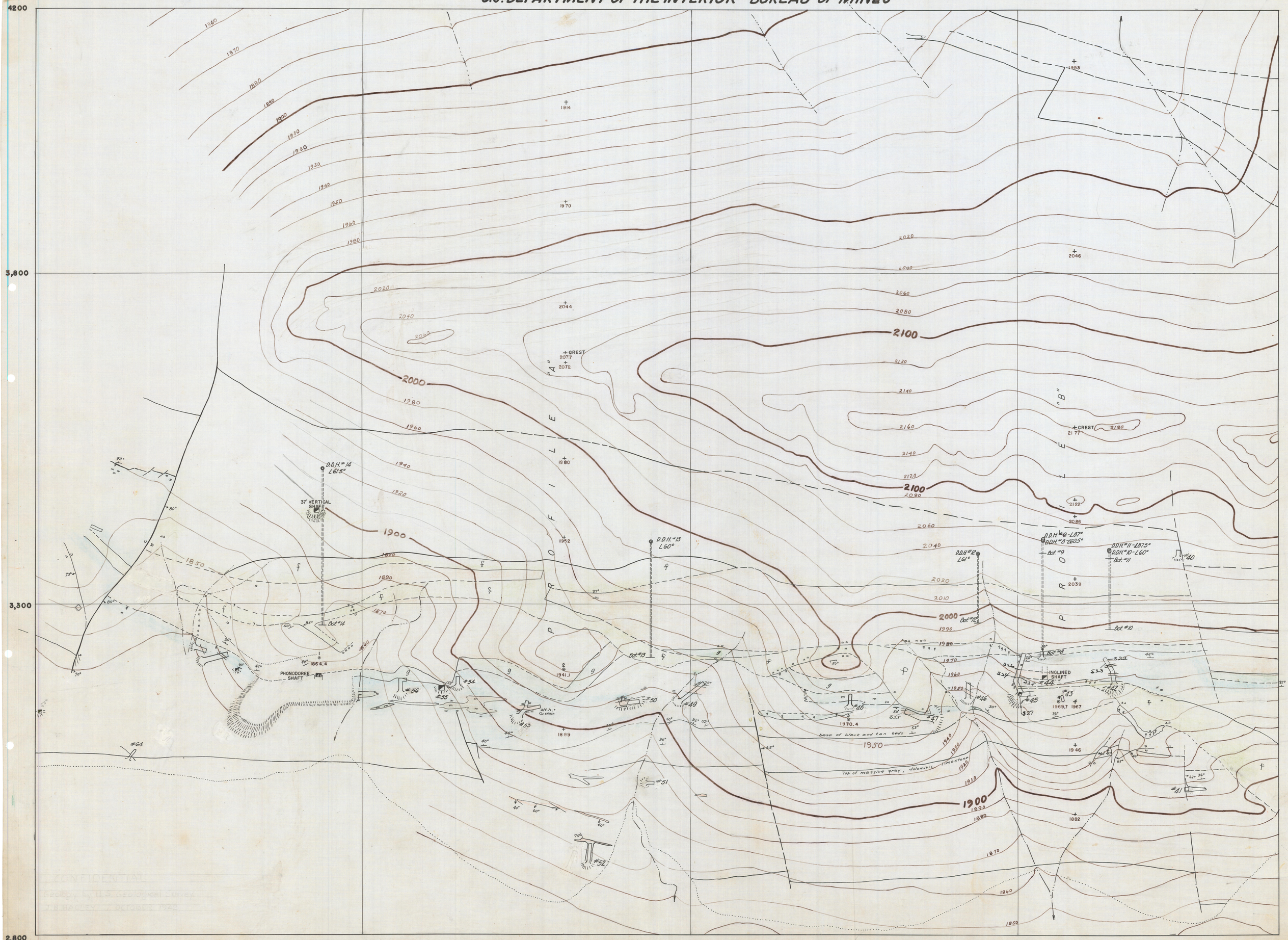

SHEET E-3

REWARD-ZINC — PROJECT 1587 - PIMA CO., ARIZ.

SCALE: 1"=50'

CONFIDENTIAL
Geology by U.S. Geological Survey
J.R. HADLEY — OCTOBER, 1942