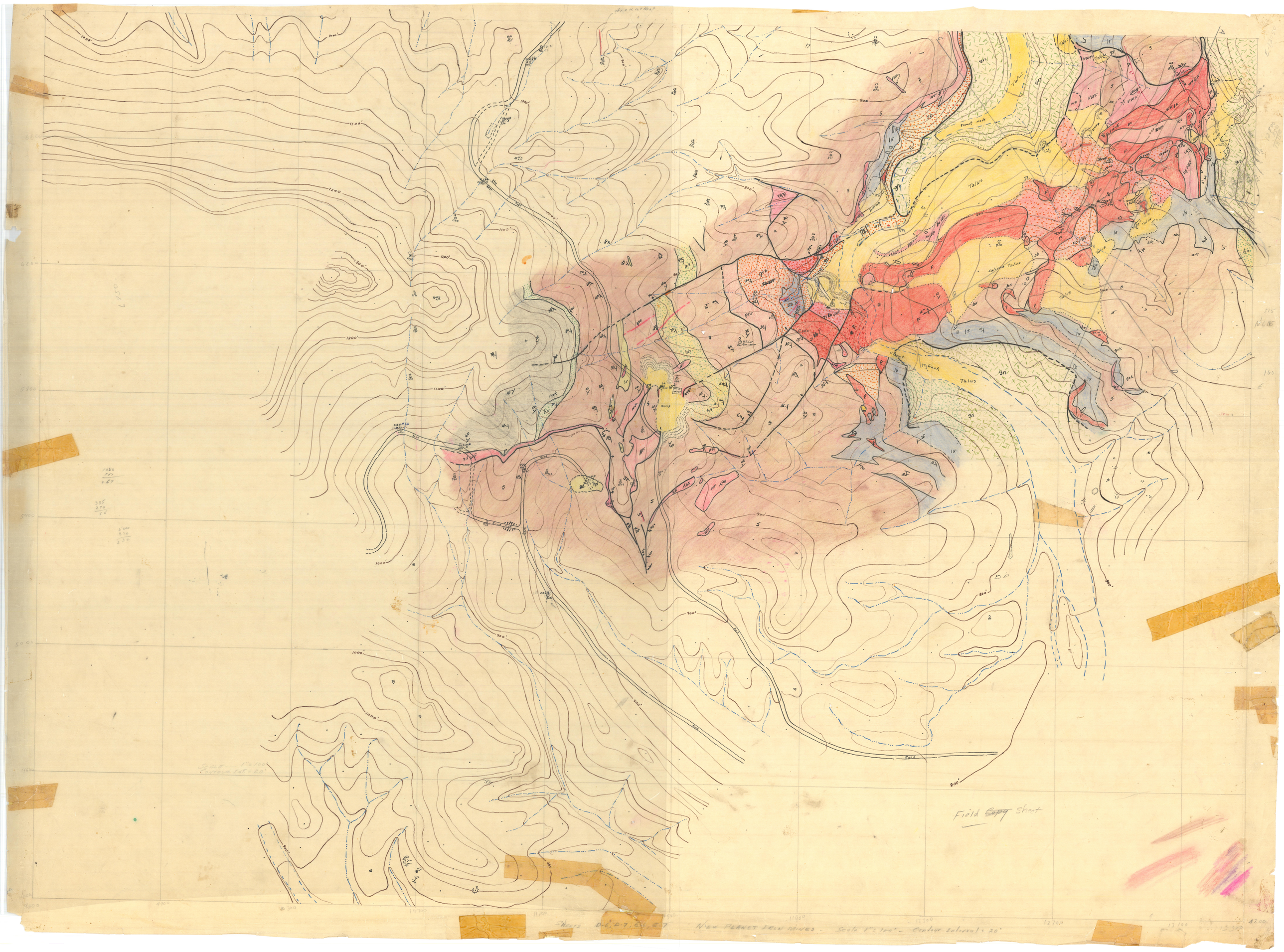
Talus
Talus
Talus