

56000 N  
55000 N  
54000 N  
53000 N  
52000 N  
51000 N  
50000 N  
49000 N

46000 E  
47000 E  
48000 E  
49000 E  
50000 E  
51000 E  
52000 E  
53000 E

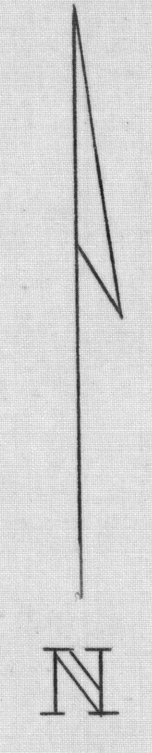

Approximate Boundary  
Withdrawn Area

ZIMMERMAN Pt.

Fence

Withdrawn

To the cabin  
and corral

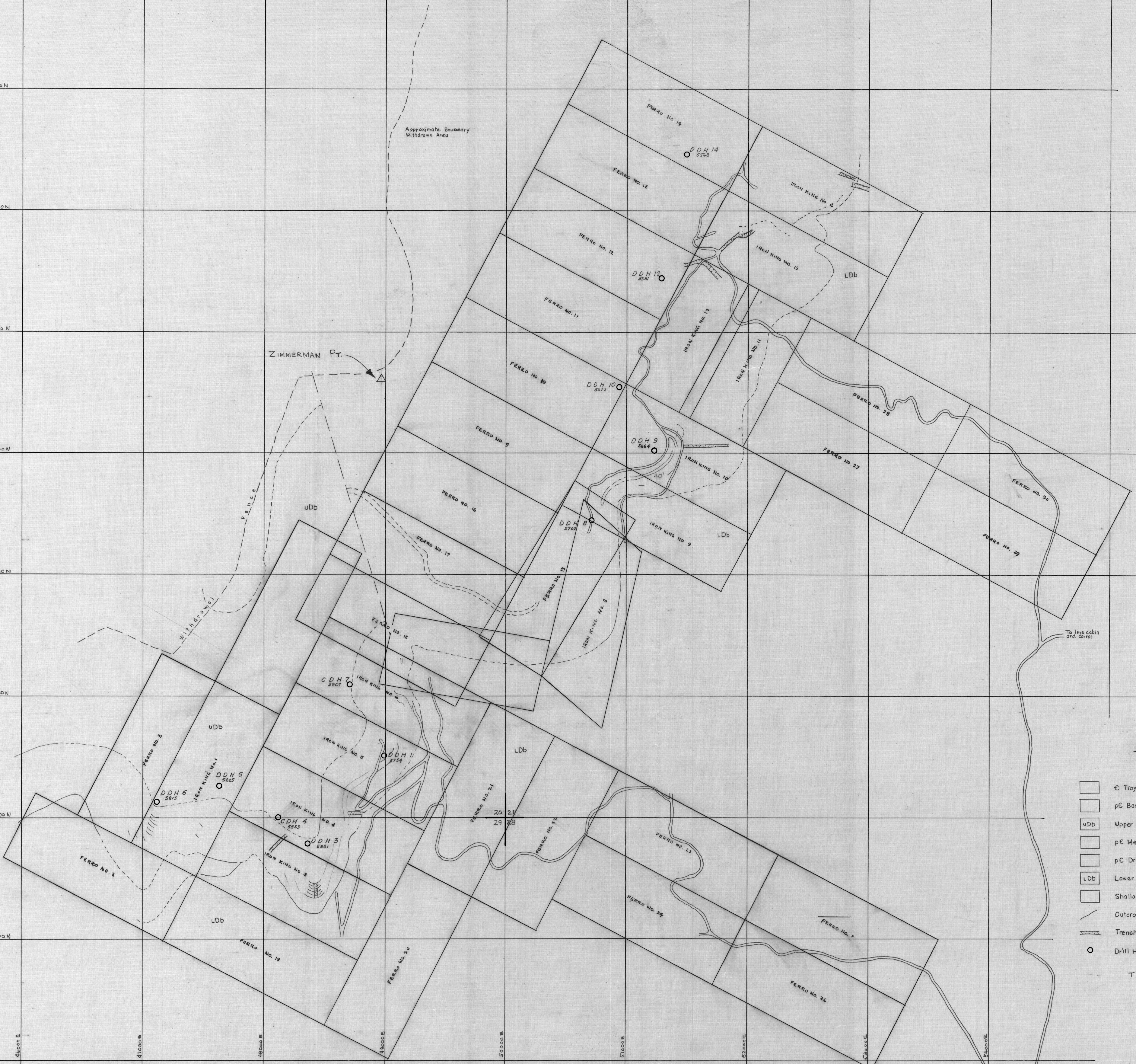

EXPLANATION

- e Troy Quartzite +400'
- pE Basalt 50' ±
- uDb Upper Diabase - Mesozoic (?) Sill - 500'
- pE Mescal Ls 350' ±
- pE Dripping Springs Qtzite
- LDb Lower Diabase - Mesozoic (?) Sill - 1000'
- Shallow covered to small scattered Fe<sub>3</sub>O<sub>4</sub> Outcrops
- Outcropping Fe<sub>3</sub>O<sub>4</sub> Ledge
- Trench
- Drill Hole

T S N R 14 E