

Am't deposited \$ 100.00
Cost of P.M. & S. 88.49
Am't to be refunded 16.50

Approx. Secs. 21 & 28
T. 16 S., R. 30 E.
Uns.

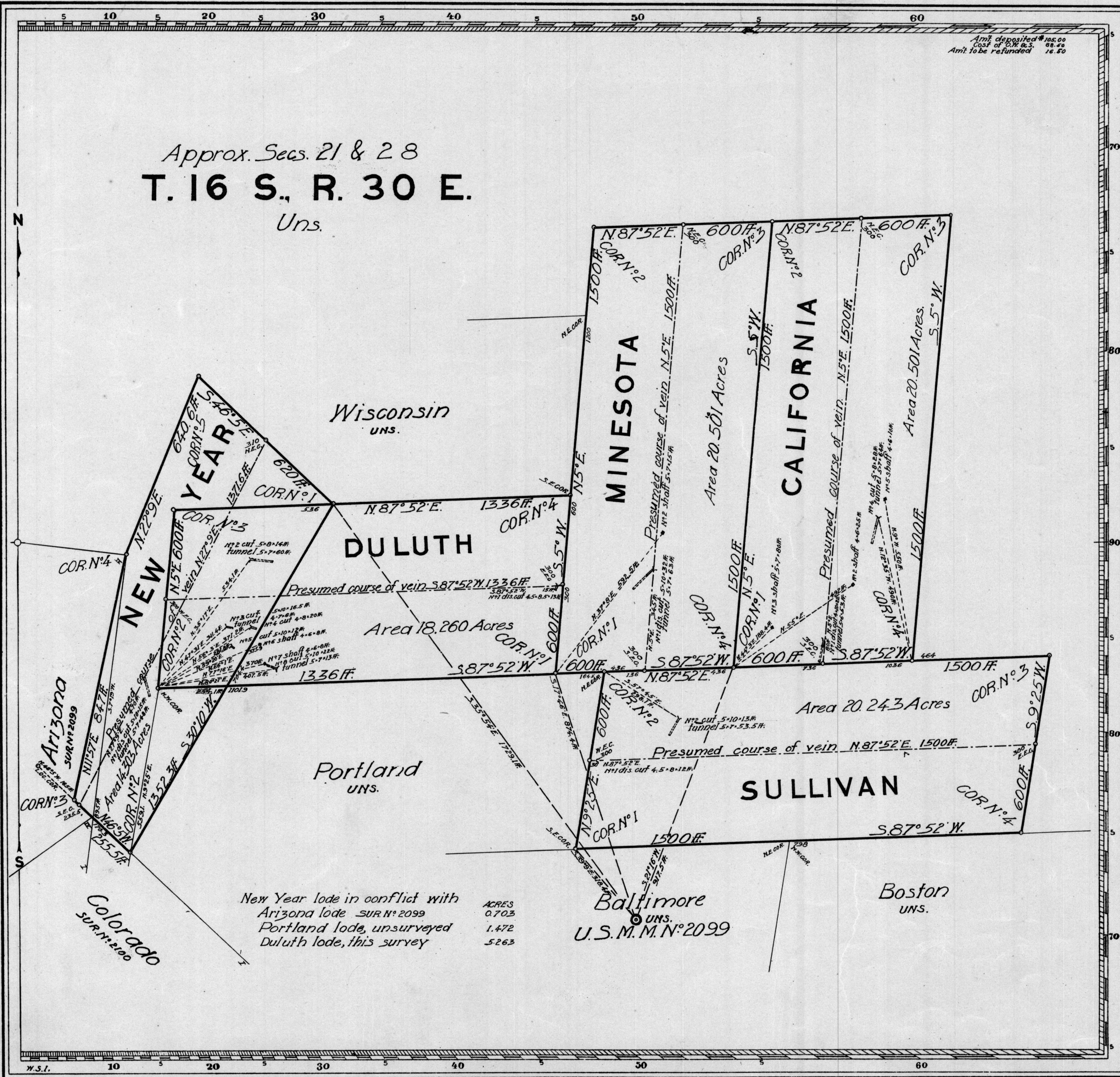

Claims Amended } Sullivan, Minnesota, Duluth, April 20, 1914
California, New Year, April 21, 1914

Mineral Survey No. **3125**

L.O.T. No. Arizona Land District.

PLAT
OF THE CLAIM OF
Sullivan Copper Development Company
KNOWN AS THE
New Year, Duluth, Minnesota,
California, Sullivan

IN California MINING DISTRICT,
Cochise COUNTY, Arizona
Containing an Area of 88,545 Acres.

Scale of 300 Feet to the inch.
Variation 12° 30' E.

SURVEYED May 17-19, 1914 BY
Ralph L. Motz U.S. Deputy Mineral Surveyor,

The Original Field Notes of the Survey of the Mining Claim of
Sullivan Copper Development Company
known as the
New Year, Duluth, Minnesota,
California, Sullivan

from which this plat has been made under my direction, have been examined and approved, and are on file in this office; and I hereby certify that they furnish such an accurate description of said Mining Claim as will, if incorporated into a patent, serve fully to identify the premises, and that such reference is made therein to natural objects or permanent monuments as will perpetuate and fix the locus thereof.

I further certify that Five Hundred Dollars worth of labor has been expended or improvements made upon each of said Mining Claims by claimant or its grantors, and that said improvements consist of 12 cuts, 8 tunnels, & 6 shafts, total value \$ 504,500

that the location of said improvements is correctly shown upon this plat, and that no portion of said labor or improvements has been included in the estimate of expenditures upon any other claim.

And I further certify that this is a correct plat of said Mining Claim made in conformity with said original field notes of the survey thereof, and the same is hereby approved.

U.S. Surveyor General's Office. Frank S. Ingalls
Phoenix, Arizona, U.S. Surveyor General for
August 20, 1914 Arizona.