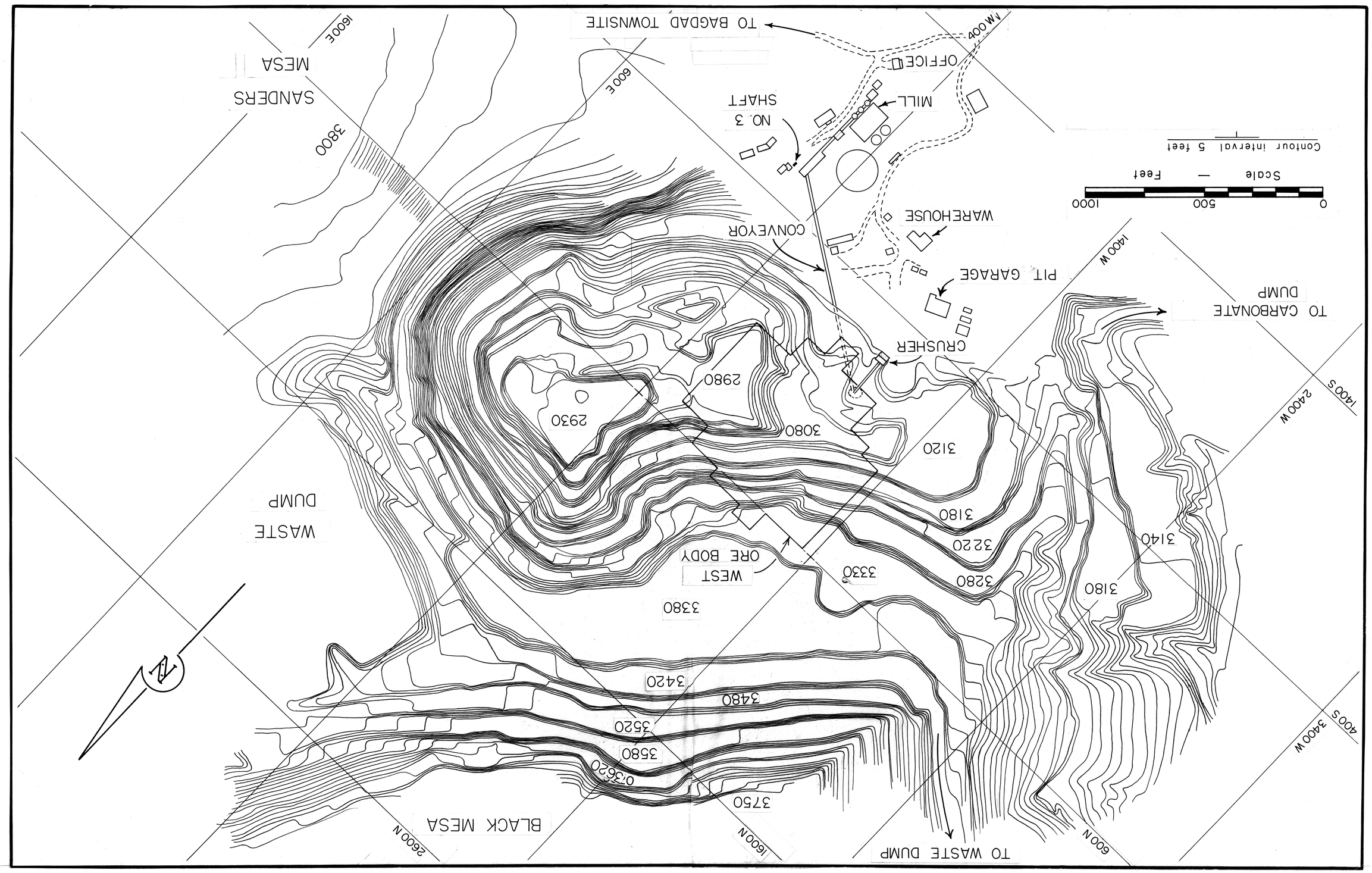

Figure 11. Pit topography, Bagdad mine

REDUCE THIS

TO THIS (68)

fig No 11

Bagdad IC 7929

IC 7929