U.S. DEPARTMENT OF THE INTERIOR – BUREAU OF MINES

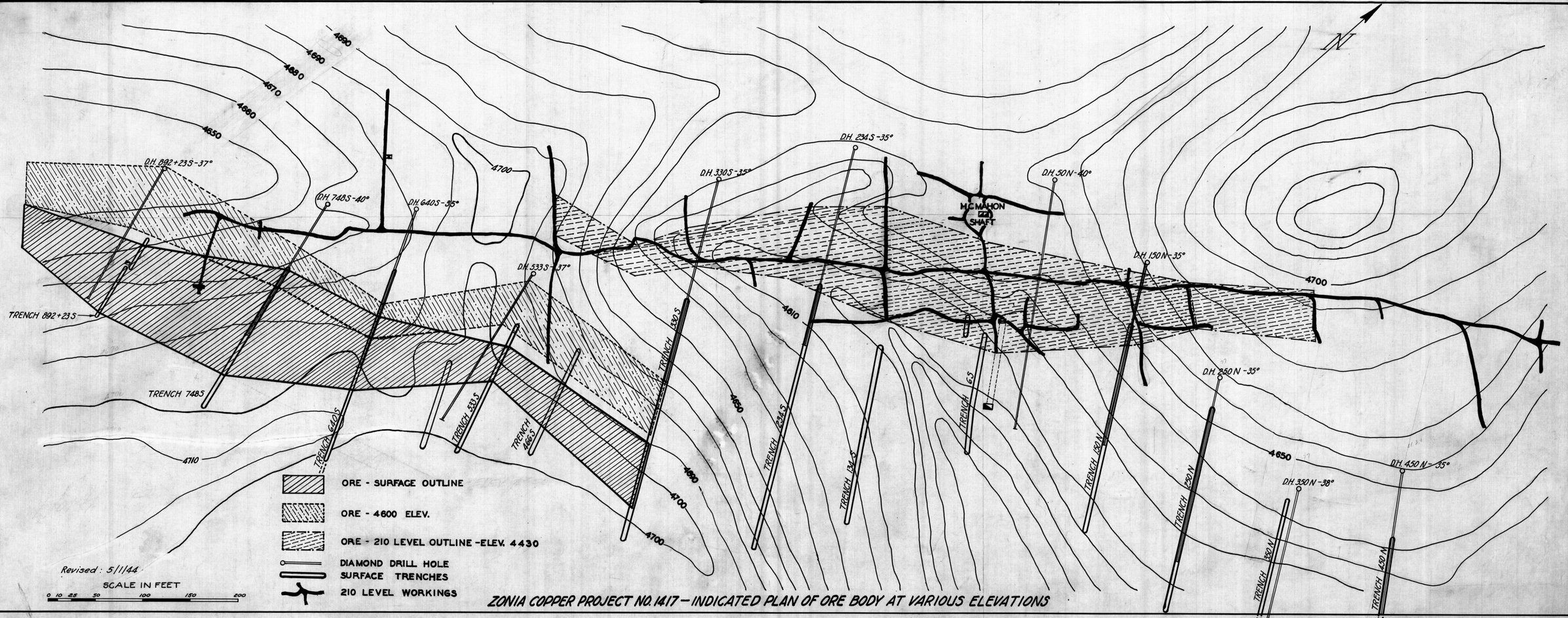

ZONIA COPPER PROJECT NO. 1417 – INDICATED PLAN OF ORE BODY AT VARIOUS ELEVATIONS