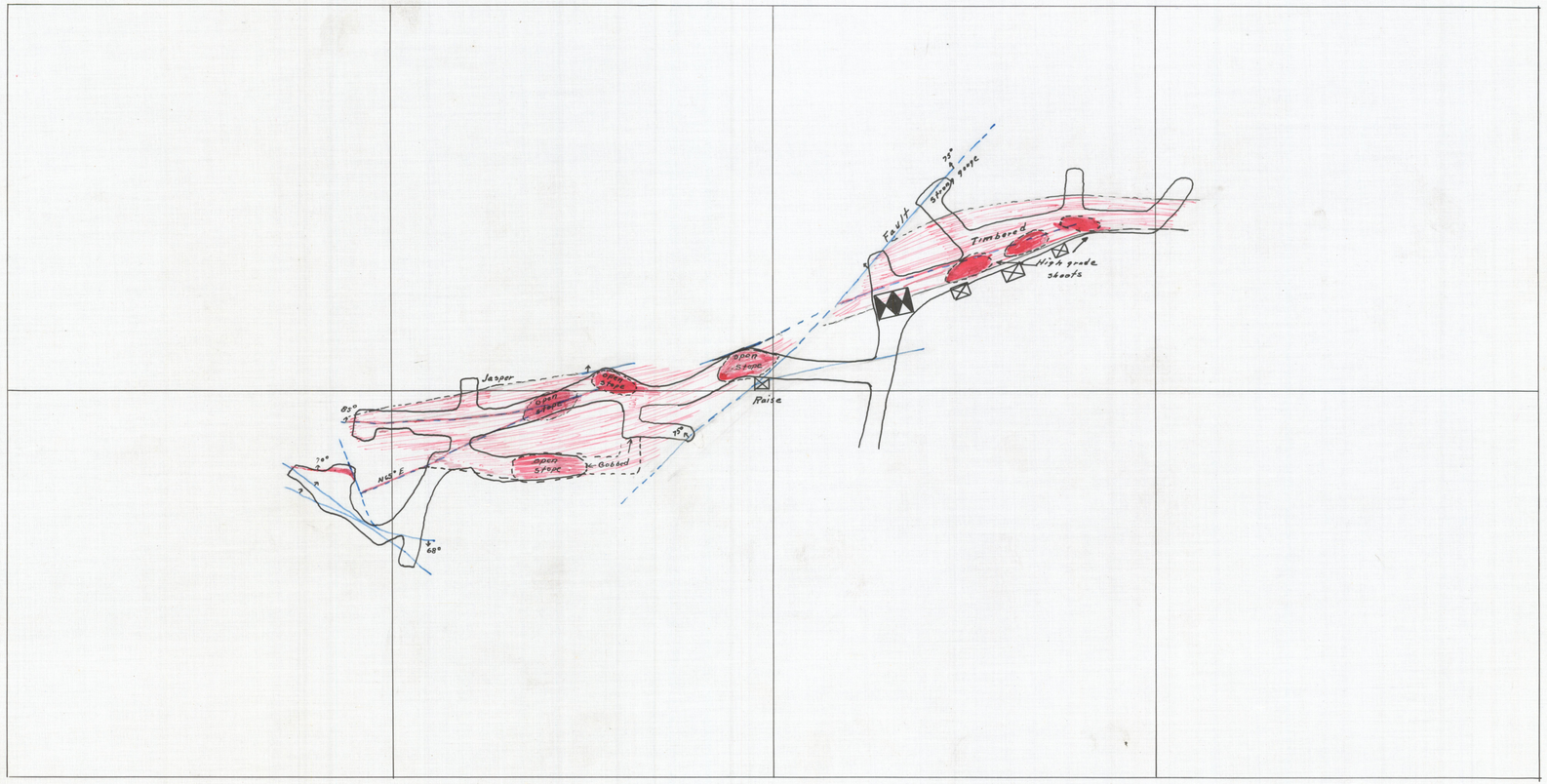
Fault
Spray stope
Timbered
High grade shoots
Open Stope
Raise
Jasper
Open Stope
Open Stope
Open Stope
Gobbed
N 45° E
83°
78°
68°