

MAP OF KINGMAN CONSOLIDATED PROPERTY  
X 5000 to 6000 - Y 4800 to 5800  
Scale 1 in. = 50 ft.

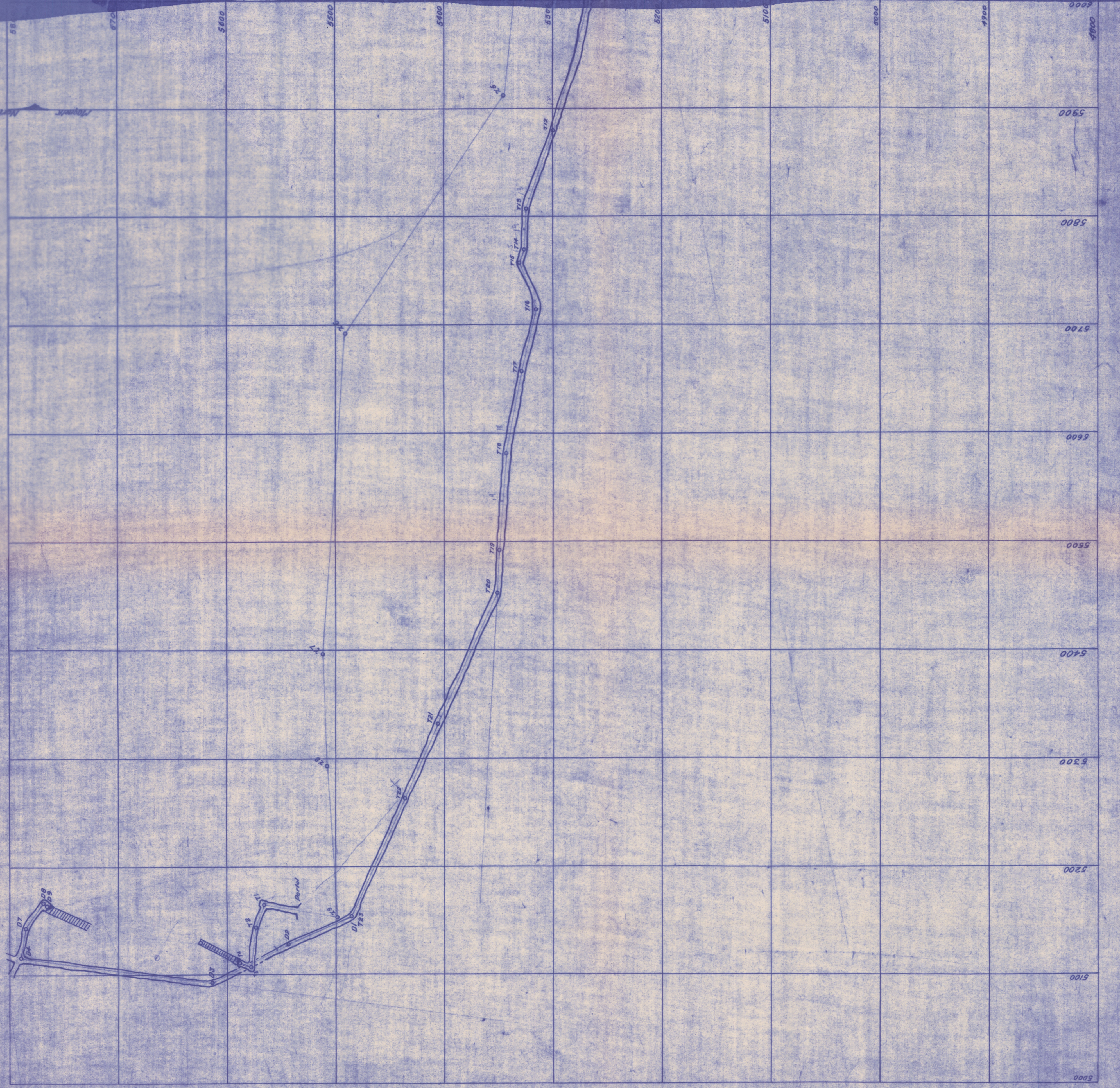

MAP OF KINGMAN CONSOLIDATED PROPERTY  
X 6000 to 7000 - Y 4900 to 5900  
Scale 1 in. = 50 ft.

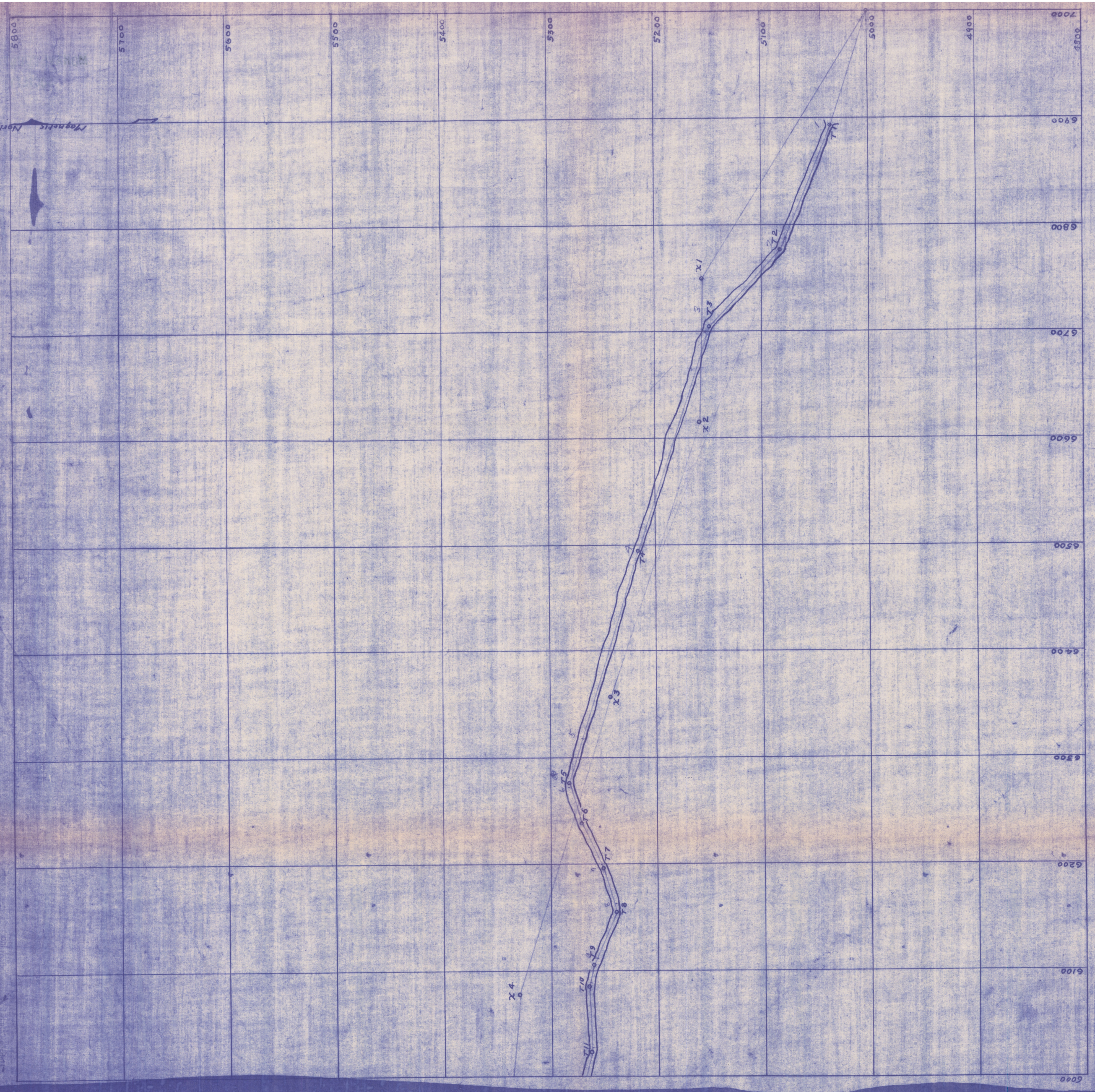

ADJMR 0881-007