

Sec. 9 and 10
T. 23, N. R. 18 W

MAP of Claims of the "TOWNE MINING CO."

Conflict "TOWNE" lode
with "Midnight" lode Survey N^o 1383 — 0.100 acres.

Scale 1" = 600 feet.

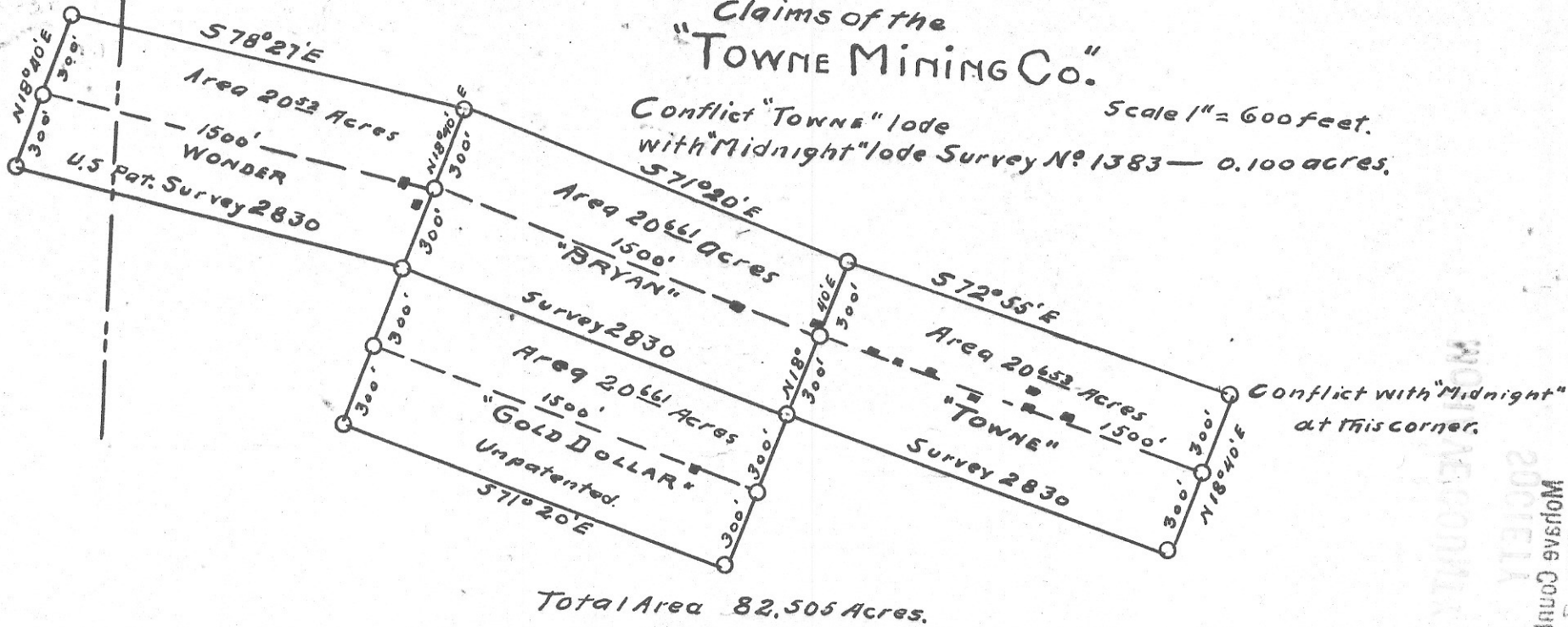

Total Area 82,505 Acres.

KINGMAN VISITOR REPORT
Boise Library
Mohave County Historical Society 1987

ADMNR 0241-001