

PROPERTY OF
The CONGRESS GOLD CO.

MILLS RUN DAY & NIGHT - POWER FROM 4 WELLS IN PARTNERSHIP. CROSS IS MADE BY
AND FROM 2 WELLS ON ORE. 7 WELLS IN VANNER PLANTED WITH 4 WELLS
GOLDEN DIRT LOCATED AT SHAFT NO. 1 BY A JAMESVILLE STEAM PUMP CO. IN 1891.
PERMITS LOCATED IN PARTNERSHIP WITH THE WELLS IN 1891.
THE VANNER WELLS - ALL PUMPS ARE CONNECTED TO TELEPHONE WITH THE SHAFTS.
WATER SUPPLY SAID TO BE ABUNDANT - RICE AND WHEAT CULTIVATED IN MOUNTAIN
NUMEROUS WHEAT MILLS AND FINE BUCKETS DISTRIBUTED THROUGH BUILDINGS.
POWER STEEL - FUEL COKE OIL & GAS - LIGHTS ELECTRIC IN ALL OUR BUILDINGS.
ALL COMPANY BUILDINGS EQUIPPED FOR IRON OIL AND COMPRESSED AIR IN STODDING.

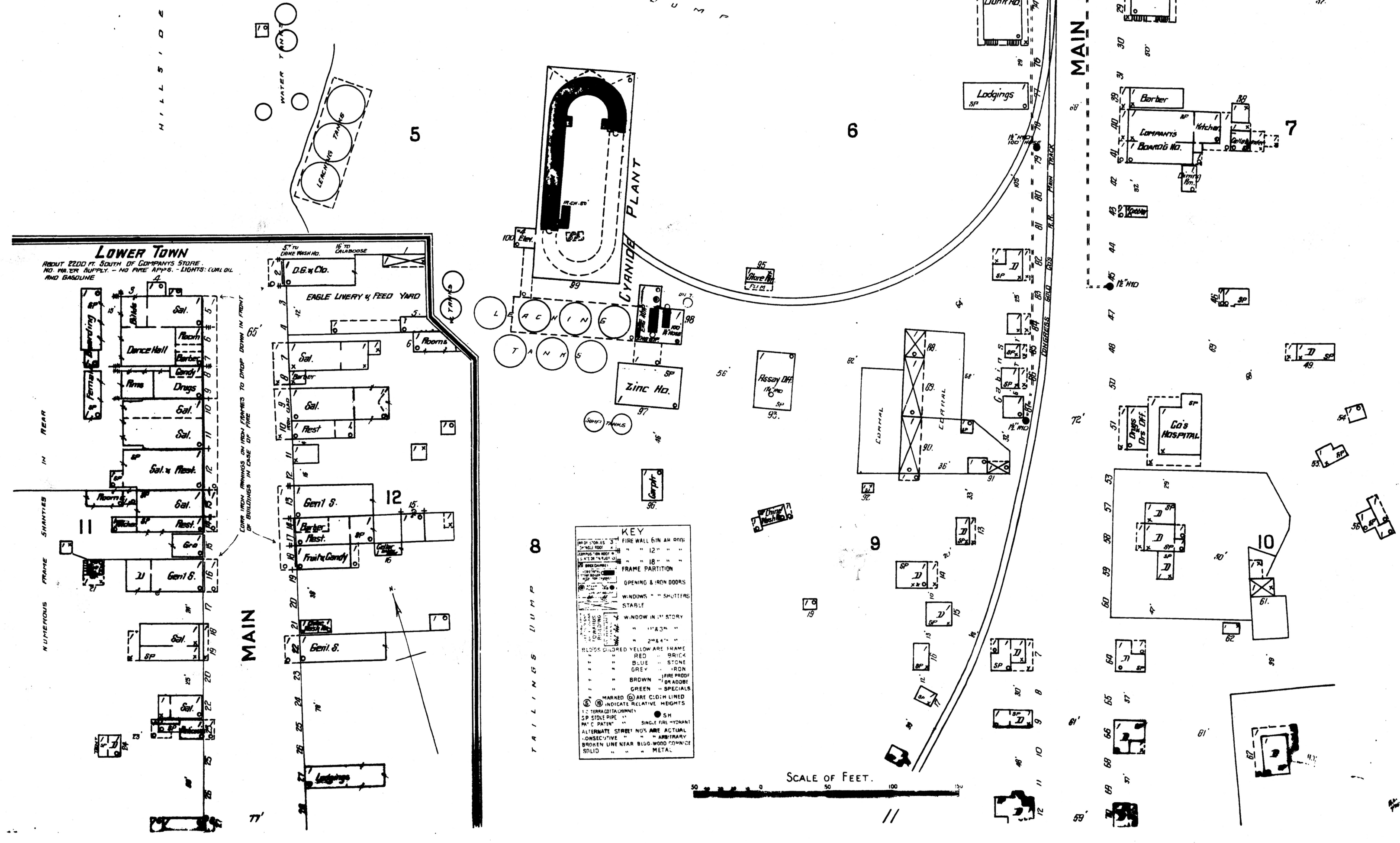
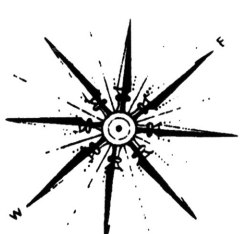

KEY

RED - FIRE WALL 6 IN AN INCH
BLACK - 12"
BROWN - 18"
GREEN - 24"
BLUE - 30"
YELLOW - 36"
ORANGE - 42"
RED - 48"
BROWN - 54"
GREEN - 60"
YELLOW - 66"
ORANGE - 72"
RED - 78"
BROWN - 84"
GREEN - 90"
YELLOW - 96"
ORANGE - 102"
RED - 108"
BROWN - 114"
GREEN - 120"
YELLOW - 126"
ORANGE - 132"
RED - 138"
BROWN - 144"
GREEN - 150"
YELLOW - 156"
ORANGE - 162"
RED - 168"
BROWN - 174"
GREEN - 180"
YELLOW - 186"
ORANGE - 192"
RED - 198"
BROWN - 204"
GREEN - 210"
YELLOW - 216"
ORANGE - 222"
RED - 228"
BROWN - 234"
GREEN - 240"
YELLOW - 246"
ORANGE - 252"
RED - 258"
BROWN - 264"
GREEN - 270"
YELLOW - 276"
ORANGE - 282"
RED - 288"
BROWN - 294"
GREEN - 300"

MARKED (C) ARE CROWN LINED
(S) ARE SANDSTONE RELATIVE HEIGHTS
1:2 TERRACE (SLOPE)
2:2 SLOPE (S)
3:2 SLOPE (S)
4:2 SLOPE (S)
5:2 SLOPE (S)
6:2 SLOPE (S)
7:2 SLOPE (S)
8:2 SLOPE (S)
9:2 SLOPE (S)
10:2 SLOPE (S)
11:2 SLOPE (S)
12:2 SLOPE (S)
13:2 SLOPE (S)
14:2 SLOPE (S)
15:2 SLOPE (S)
16:2 SLOPE (S)
17:2 SLOPE (S)
18:2 SLOPE (S)
19:2 SLOPE (S)
20:2 SLOPE (S)
21:2 SLOPE (S)
22:2 SLOPE (S)
23:2 SLOPE (S)
24:2 SLOPE (S)
25:2 SLOPE (S)
26:2 SLOPE (S)
27:2 SLOPE (S)
28:2 SLOPE (S)
29:2 SLOPE (S)
30:2 SLOPE (S)
31:2 SLOPE (S)
32:2 SLOPE (S)
33:2 SLOPE (S)
34:2 SLOPE (S)
35:2 SLOPE (S)
36:2 SLOPE (S)
37:2 SLOPE (S)
38:2 SLOPE (S)
39:2 SLOPE (S)
40:2 SLOPE (S)
41:2 SLOPE (S)
42:2 SLOPE (S)
43:2 SLOPE (S)
44:2 SLOPE (S)
45:2 SLOPE (S)
46:2 SLOPE (S)
47:2 SLOPE (S)
48:2 SLOPE (S)
49:2 SLOPE (S)
50:2 SLOPE (S)
51:2 SLOPE (S)
52:2 SLOPE (S)
53:2 SLOPE (S)
54:2 SLOPE (S)
55:2 SLOPE (S)
56:2 SLOPE (S)
57:2 SLOPE (S)
58:2 SLOPE (S)
59:2 SLOPE (S)
60:2 SLOPE (S)
61:2 SLOPE (S)
62:2 SLOPE (S)
63:2 SLOPE (S)
64:2 SLOPE (S)
65:2 SLOPE (S)
66:2 SLOPE (S)
67:2 SLOPE (S)
68:2 SLOPE (S)
69:2 SLOPE (S)
70:2 SLOPE (S)
71:2 SLOPE (S)
72:2 SLOPE (S)
73:2 SLOPE (S)
74:2 SLOPE (S)
75:2 SLOPE (S)
76:2 SLOPE (S)
77:2 SLOPE (S)
78:2 SLOPE (S)
79:2 SLOPE (S)
80:2 SLOPE (S)
81:2 SLOPE (S)
82:2 SLOPE (S)
83:2 SLOPE (S)
84:2 SLOPE (S)
85:2 SLOPE (S)
86:2 SLOPE (S)
87:2 SLOPE (S)
88:2 SLOPE (S)
89:2 SLOPE (S)
90:2 SLOPE (S)
91:2 SLOPE (S)
92:2 SLOPE (S)
93:2 SLOPE (S)
94:2 SLOPE (S)
95:2 SLOPE (S)
96:2 SLOPE (S)
97:2 SLOPE (S)
98:2 SLOPE (S)
99:2 SLOPE (S)
100:2 SLOPE (S)