Candle

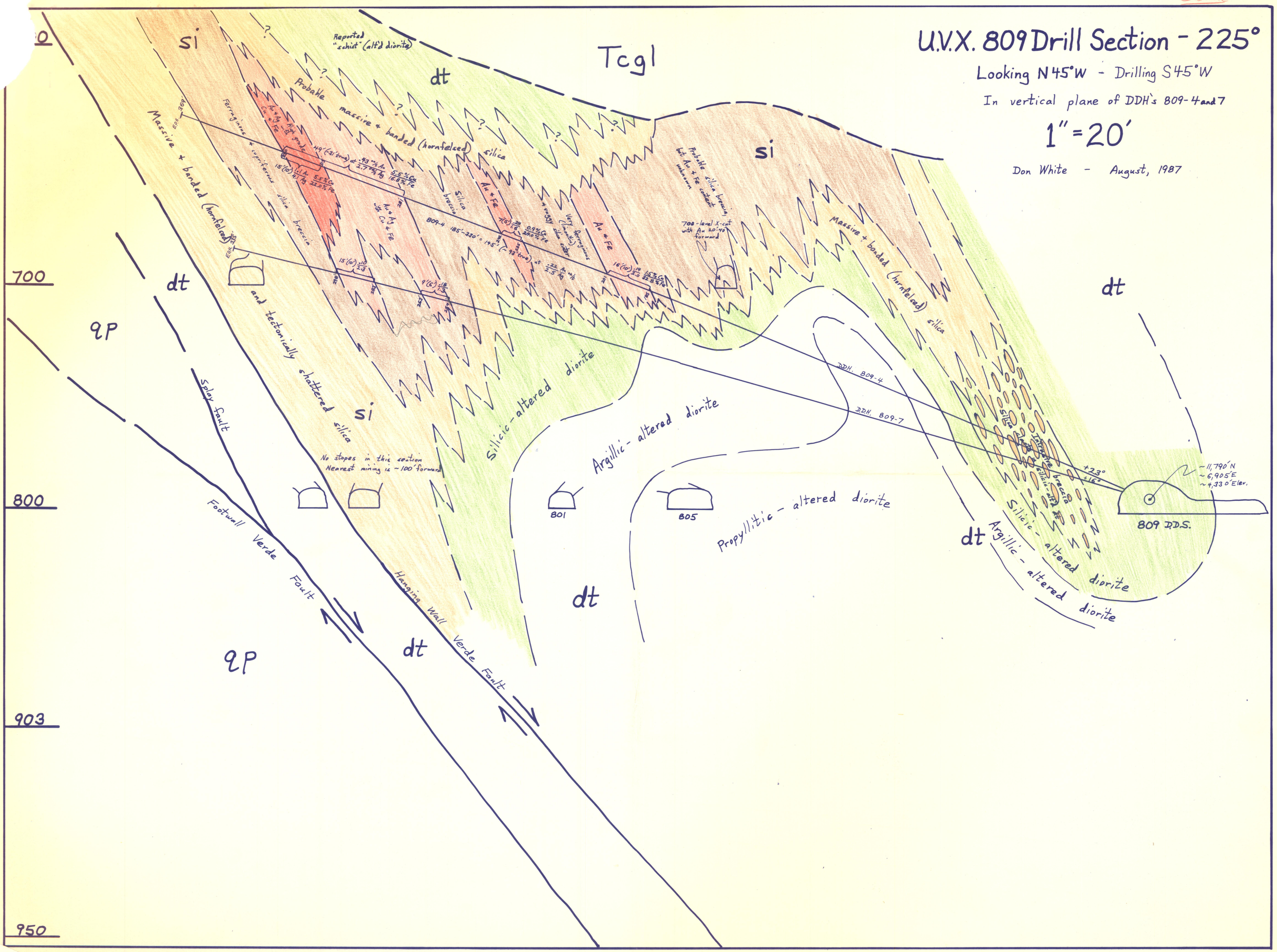
U.V.X. 809 Drill Section - 225°
Looking N45°W - Drilling S45°W
In vertical plane of DDH's 809-4 and 7
1" = 20'
Don White - August, 1987
Tcgl
si
dt
qp
Reported "schist" (alt'd diorite)
Probable massive + banded (hornfelsed) silica
Massive + banded (hornfelsed) silica
Ferruginous + cupriferous silica breccia
Silica breccia
Au + Fe
Au + Ag with Cu + Fe
Very ferruginous (manganiferous) silica breccia
Probable silica breccia but Au + Fe content unknown
700-level X-cut with Au 20'-40' forward
809-4 185'-230' = 45' (-93 trend)
and tectonically shattered silica
No stopes in this section
Nearest mining is ~100' forward
Silicic-altered diorite
Argillic-altered diorite
Propyllitic-altered diorite
Silicic-altered diorite
Argillic-altered diorite
Intrusive silicic-altered breccia
DDH. 809-4
DDH. 809-7
+23°
+16°
~11,790'N
~6,905'E
~4,330'Elev.
809 DDS.
801
805
Splay fault
Footwall Verde Fault
Hanging Wall Verde Fault
700
800
903
950