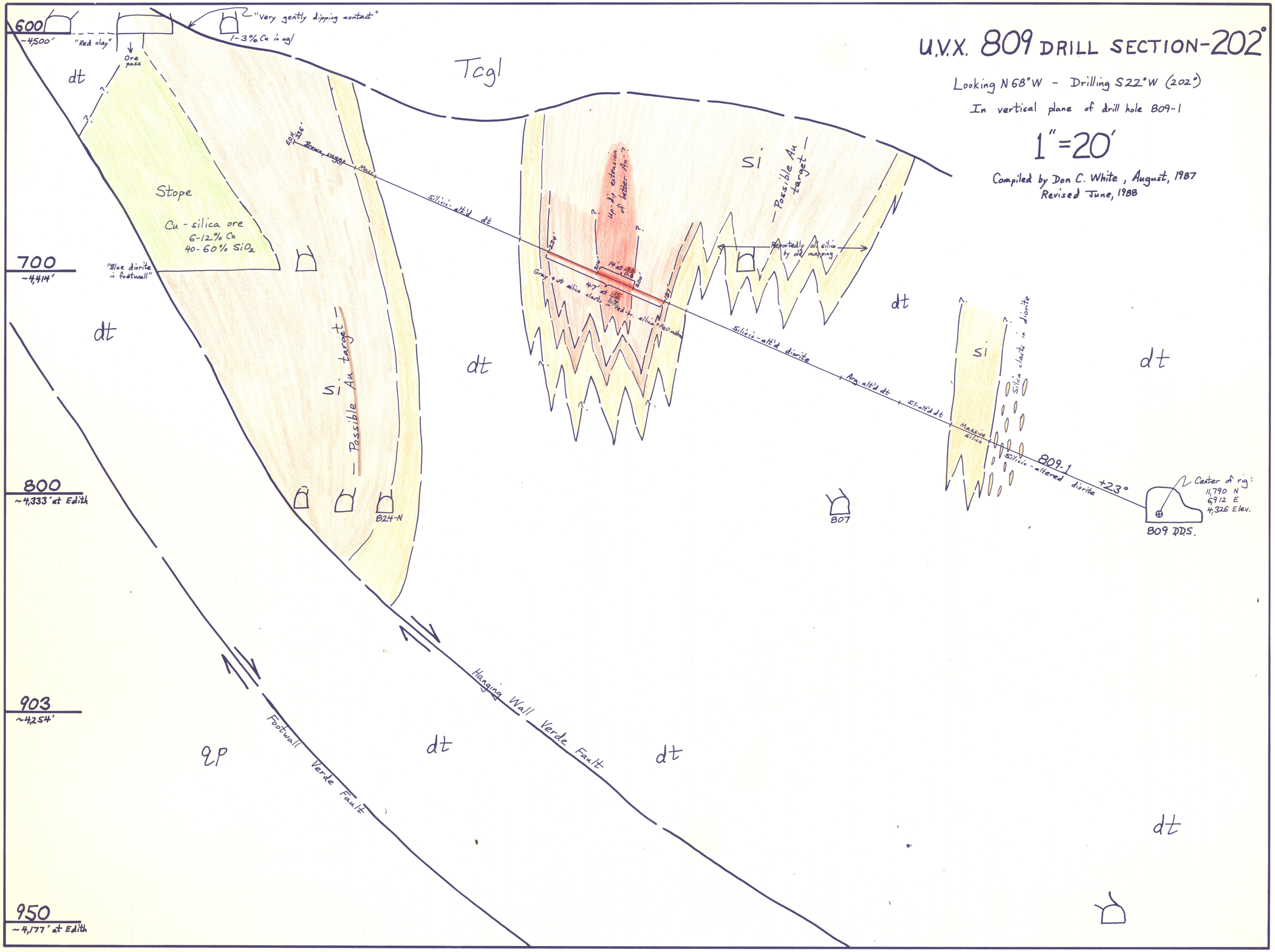
U.V.X. 809 DRILL SECTION-202°
Looking N 68°W - Drilling S22°W (202°)
In vertical plane of drill hole 809-1
1"=20'
Compiled by Don C. White, August, 1987
Revised June, 1988
600
~4,500'
"Red clay"
Ore pass
"Very gently dipping contact"
1-3% Cu in cgl
dt
Tcgl
Stope
Cu - silica ore
6-12% Cu
40-60% SiO2
700
~4,414'
"Blue diorite in footwall"
dt
Si
Possible Au target
824-N
Silicic-alt'd dt
Brown vuggy Mass
Si
Possible Au target
up-dip extension of better Au?
Reportedly all silica by old mapping
Gray wt silica clasts in red-br. silica matrix
dt
Silicic-alt'd diorite
Arg-alt'd dt
Si-alt'd dt
Massive silica
Si
Silica clasts in diorite
dt
809-1
Silicic-altered diorite
+23°
Center of rig: 11,790 N 6,912 E 4,326 Elev.
809 DDS.
807
800
~4,333' at Edith
903
~4,254'
Hanging Wall Verde Fault
Footwall Verde Fault
qp
dt
dt
dt
950
~4,177' at Edith