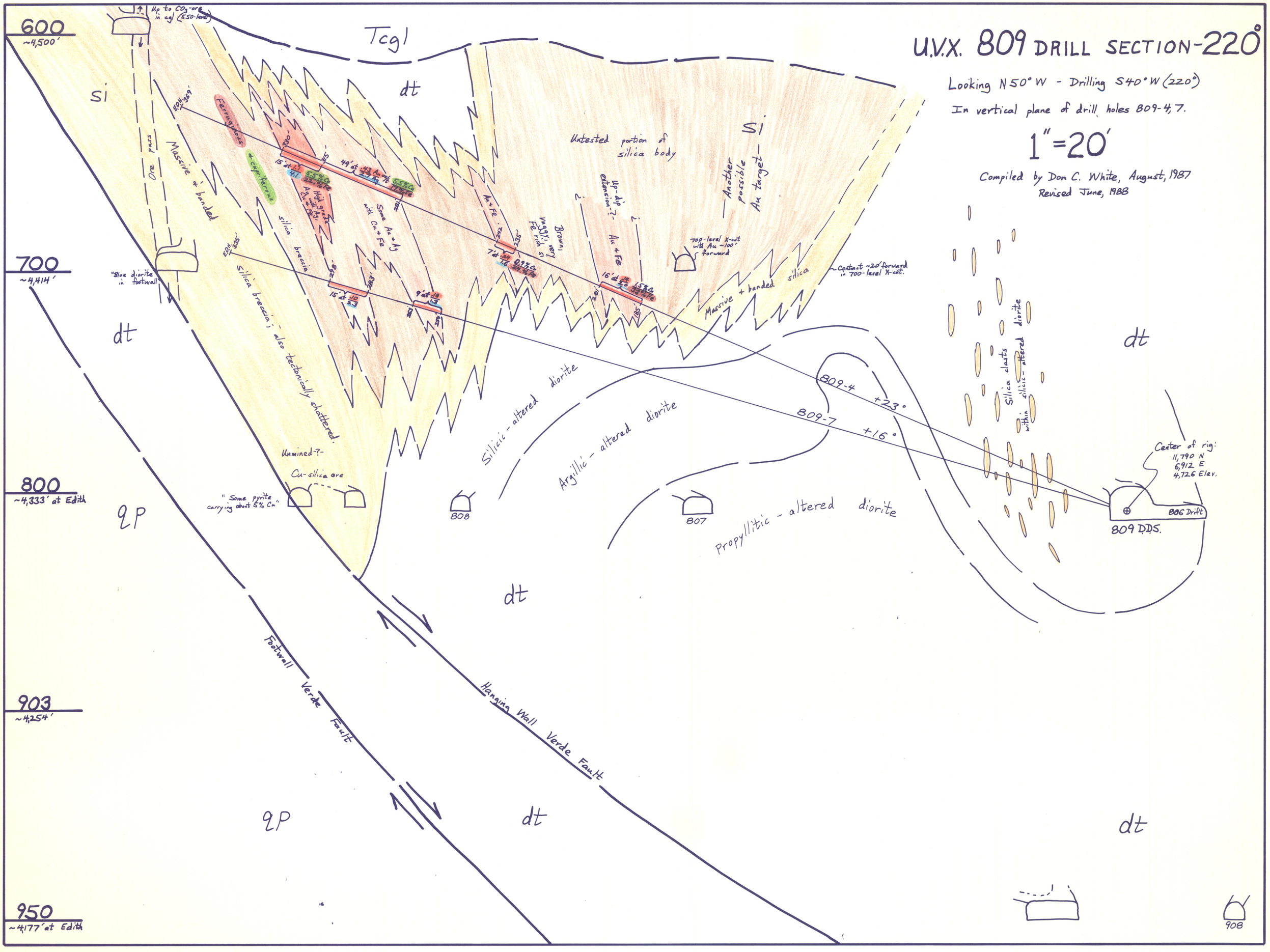
U.V.X. 809 DRILL SECTION-220°
Looking N50°W - Drilling S40°W (220°)
In vertical plane of drill holes 809-4, 7.
1"=20'
Compiled by Don C. White, August, 1987
Revised June, 1988
600
~4,500'
700
~4,414'
800
~4,333' at Edith
903
~4,254'
950
~4,177' at Edith
Tcgl
dt
si
qp
Up to CO2-ore in agl (550-level)
Ore pass
Massive + banded
Ferruginous
+ cupriferous
silica breccia
Hot greenish wall Au, Cu + Ag
Some Au + Ag with Cu + Fe
Au + Fe
Brown, very Fe rich si
Up-dip extension?-
Untested portion of silica body
Another possible Au target
700-level X-cut with Au ~100' forward
Contact ~20' forward in 700-level X-cut.
Massive + banded silica
"Blue diorite in footwall"
Silica breccia; also tectonically shattered.
Unmined?-
Cu-silica ore
"Some pyrite carrying about 5% Cu"
Silicic - altered diorite
Argillic - altered diorite
Propyllitic - altered diorite
Silica clasts within silicic - altered diorite
809-4 +23°
809-7 +16°
Center of rig: 11,790 N 6,912 E 4,726 Elev.
809 DDS.
806 Drift
808
807
908
Footwall Verde Fault
Hanging Wall Verde Fault