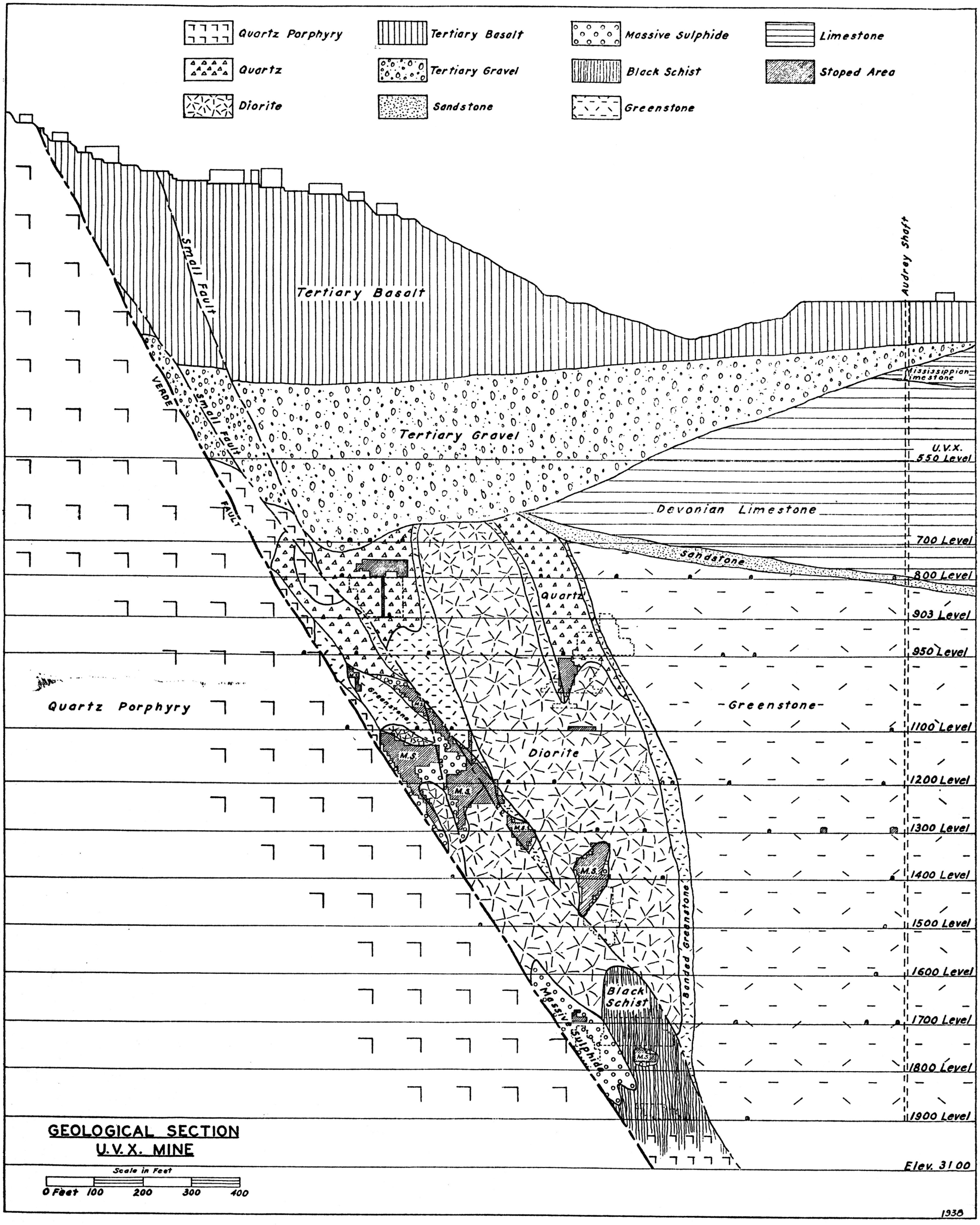

Plate XIV.—Geologic section through U.V.X. ore zone along line A-A′ of Plate XIII. Section trends northeast and passes near Audrey shaft.