

R 21 W R 20 W

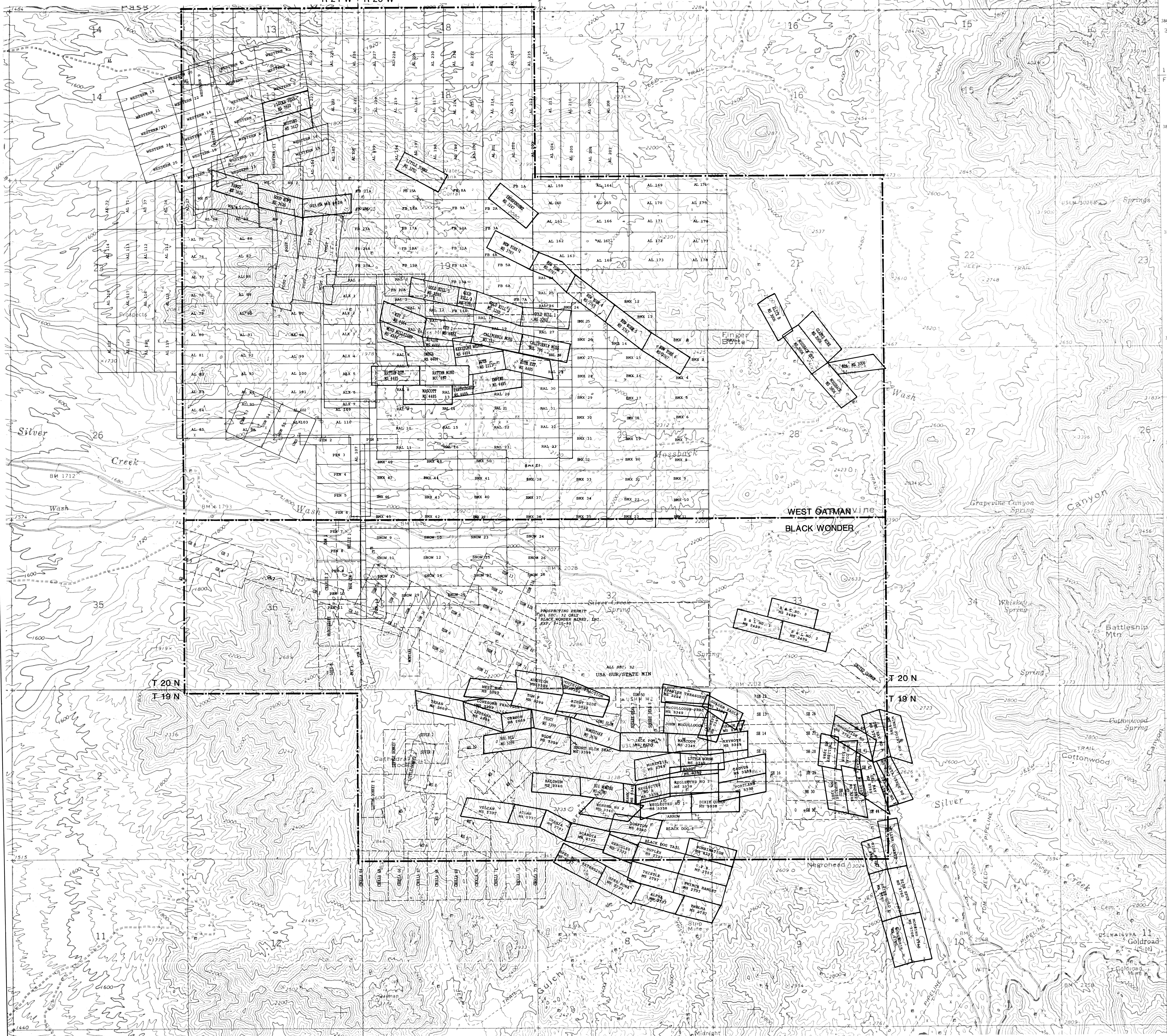

MAP KEY

- ☐ PATENTED CLAIMS
- ☐ UNPATENTED CLAIMS (BROKEN LINES INDICATE APPROXIMATE LOCATIONS OR CONFLICTING CLAIMS)
- ☐ USA SUR/STATE MIN
- ☐ REYNOLDS/COMPASS CONTROLLED UNPATENTED CLAIMS
- ☐ BLM LAND OPEN TO LOCATION
- - - PROSPECTING PERMIT
- AREA OF INTEREST BOUNDARY

SCALE 1 : 12000

0' 1000' 2000' 3000' 4000' 5000'

CONTOUR INTERVAL = 40 FEET

3900000 N.
35°07'30"

1 500 000
FEET

LAND STATUS AND MINING CLAIM MAP OF WEST OATMAN AND BLACK WONDER PROSPECTS

MOHAVE COUNTY, ARIZONA

TOWNSHIP 19 NORTH, RANGE 20 WEST, G&SRM, SECTIONS 4-6

TOWNSHIP 20 NORTH, RANGE 20 WEST, G&SRM, SECTIONS 18-21, 28-33

TOWNSHIP 20 NORTH, RANGE 21 WEST, G&SRM, SECTIONS 13, 24-25, 36

THIS MAP IS BASED ON AN EXAMINATION OF THE BUREAU OF LAND MANAGEMENT MASTER TITLE PLAT, THE GEOGRAPHICAL INDEX DATED NOVEMBER 9, 1991, AND THE STATE OF ARIZONA WILDERNESS REPLY MAP.

THE LOCATION OF UNPATENTED MINING CLAIMS SHOWN ON THIS PLAT IS APPROXIMATE AND HAS BEEN PLOTTED USING MAPS AND LOCATION CERTIFICATES FILED AT THE BLM BY CLAIMANTS. A THOROUGH EXAMINATION AS TO THE VALIDITY OF THE UNPATENTED CLAIMS SHOWN HAS NOT BEEN CONDUCTED. THE PATENTED CLAIMS HAVE BEEN SHOWN ON THIS PLAT IN THEIR APPROXIMATE LOCATIONS BASED ON MINERAL SURVEY PLATS.

THE LANDS WITHIN THE AREA OF INTEREST APPEAR TO BE OPEN FOR LOCATION OF MINING CLAIMS WITH THE EXCEPTION OF STATE LANDS, VALID UNPATENTED MINING CLAIMS AND PATENTED MINING CLAIMS.

MAP CURRENT TO APRIL 9, 1992

WEST OATMAN UNPATENTED MINING CLAIM OWNERSHIP LIST

BLM FILE NO.	CLAIM NAME	DATE	APPLICANT	APPROPRIATE AGENCY	DATE	STATUS
28765	AL 104-106, 108-203	02-22-88	COMPASS MINERALS, LTD	RENO, NV 89511		1991
28766	AL 107-211, 212-220	02-22-88	3500 LINDEY LANE, AS	RENO, NV 89511		1991
28767	AL 207-244	02-23-88	RENO, NV 89511			1991
28768	AL 228-29, 103, 107, 110	02-23-88	RENO, NV 89511			1991
28919	AL 159-170	02-19-88				1991
28921	AL 159-286, 243-247	02-19-88				1991
28922	AL 159-361, 364-372	02-19-88				1991
28923	AL 1-7	02-19-88				1991
25458	FB 1 & A through 25-A	05-30-86	SUN RIVER GOLD, INC.	P.O. BOX 1844, FERRISVILLE, MO 66848		1991
198587	UM 53-56	05-28-83	BLACK WONDER MINES, INC.	2525 E. BROADWAY #300 HOUSTON, TX 77252		1991
198627	WESTERN 1-11	01-31-83	KEITH WILLIAMS			1991
198628	WESTERN 12-15	05-18-81	AND ASSOCIATES			1991
22957	WESTERN 16-18	01-21-87				1991
22958	WESTERN 19-26	09-25-84	MCCARTY, ID 83251			1991
22959	W # 1 & 2	01-21-87				1991
222693	FOOT GROUP 1-5	04-10-84	ISSUE L. OWENS	925 PEARL ST., CA 93305		1991
303731	RAL 1-33	05-18-80	REYNOLDS METALS EXPL. INC.	5301 LINDEY LANE, RENO, NV 89511		1991
318682	PER 1-12	02-30-83				1991
302776	BM 1-30	07-02-80	BILLSTON MINERALS	U.S.A., INC. 1000 SHORE HOUSTON, TX 77252		1991
308881	BM 31	09-30-80				1991

WEST OATMAN PATENTED CLAIMS OWNERSHIP LIST

BLM FILE NO.	CLAIM NAME	DATE	APPLICANT	APPROPRIATE AGENCY	DATE	STATUS
28765	AL 104-106, 108-203	02-22-88	COMPASS MINERALS, LTD	RENO, NV 89511		1991
28766	AL 107-211, 212-220	02-22-88	3500 LINDEY LANE, AS	RENO, NV 89511		1991
28767	AL 207-244	02-23-88	RENO, NV 89511			1991
28768	AL 228-29, 103, 107, 110	02-23-88	RENO, NV 89511			1991
28919	AL 159-170	02-19-88				1991
28921	AL 159-286, 243-247	02-19-88				1991
28922	AL 159-361, 364-372	02-19-88				1991
28923	AL 1-7	02-19-88				1991
25458	FB 1 & A through 25-A	05-30-86	SUN RIVER GOLD, INC.	P.O. BOX 1844, FERRISVILLE, MO 66848		1991
198587	UM 53-56	05-28-83	BLACK WONDER MINES, INC.	2525 E. BROADWAY #300 HOUSTON, TX 77252		1991
198627	WESTERN 1-11	01-31-83	KEITH WILLIAMS			1991
198628	WESTERN 12-15	05-18-81	AND ASSOCIATES			1991
22957	WESTERN 16-18	01-21-87				1991
22958	WESTERN 19-26	09-25-84	MCCARTY, ID 83251			1991
22959	W # 1 & 2	01-21-87				1991
222693	FOOT GROUP 1-5	04-10-84	ISSUE L. OWENS	925 PEARL ST., CA 93305		1991
303731	RAL 1-33	05-18-80	REYNOLDS METALS EXPL. INC.	5301 LINDEY LANE, RENO, NV 89511		1991
318682	PER 1-12	02-30-83				1991
302776	BM 1-30	07-02-80	BILLSTON MINERALS	U.S.A., INC. 1000 SHORE HOUSTON, TX 77252		1991
308881	BM 31	09-30-80				1991

BLACK WONDER PATENTED CLAIMS OWNERSHIP LIST

BLM FILE NO.	CLAIM NAME	DATE	APPLICANT	APPROPRIATE AGENCY	DATE	STATUS
302776	BM 1-30	07-02-80	BILLSTON MINERALS	U.S.A., INC. 1000 SHORE HOUSTON, TX 77252		1991
308881	BM 31	09-30-80				1991
302776	BM 1-30	07-02-80	BILLSTON MINERALS	U.S.A., INC. 1000 SHORE HOUSTON, TX 77252		1991
308881	BM 31	09-30-80				1991