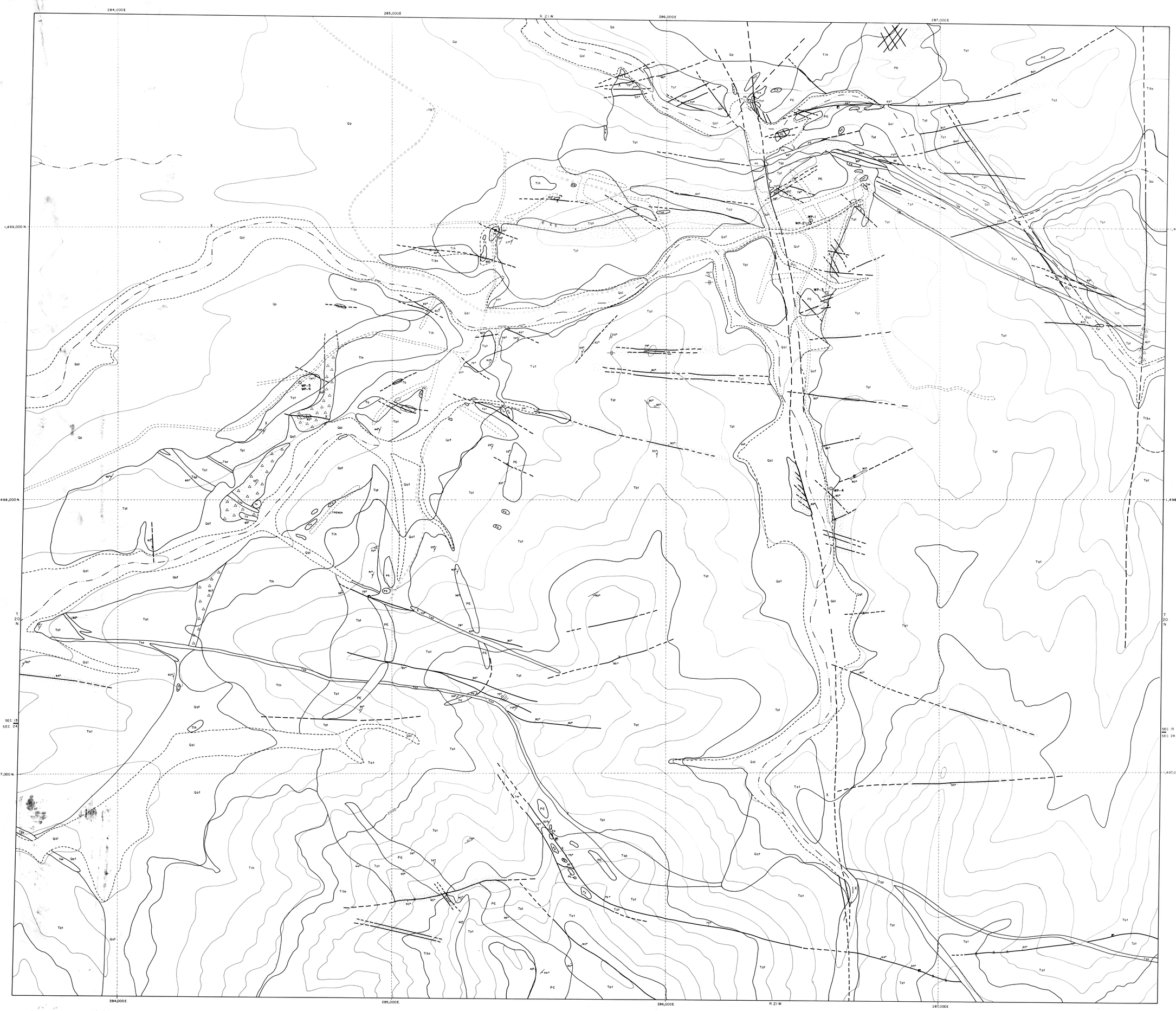

SCALE 1" = 100'

LAC MINERALS U.S.A. INC.
1475 Greg St. • Sparks, Nevada 89431

AREA & TYPE OF MAP
OATMAN PROJECT
WILLIAMS PROPERTY

STATE ARIZONA	COUNTY MOHAVE	SCALE 1" = 100'	CON. INT. 40'
DATA BY	DRAWN BY J.A.MUELLER	DATE 11/89	INK