

285,000 E

R. 21 W. R. 20 W.

290,000 E

295,000 E

300,000 E

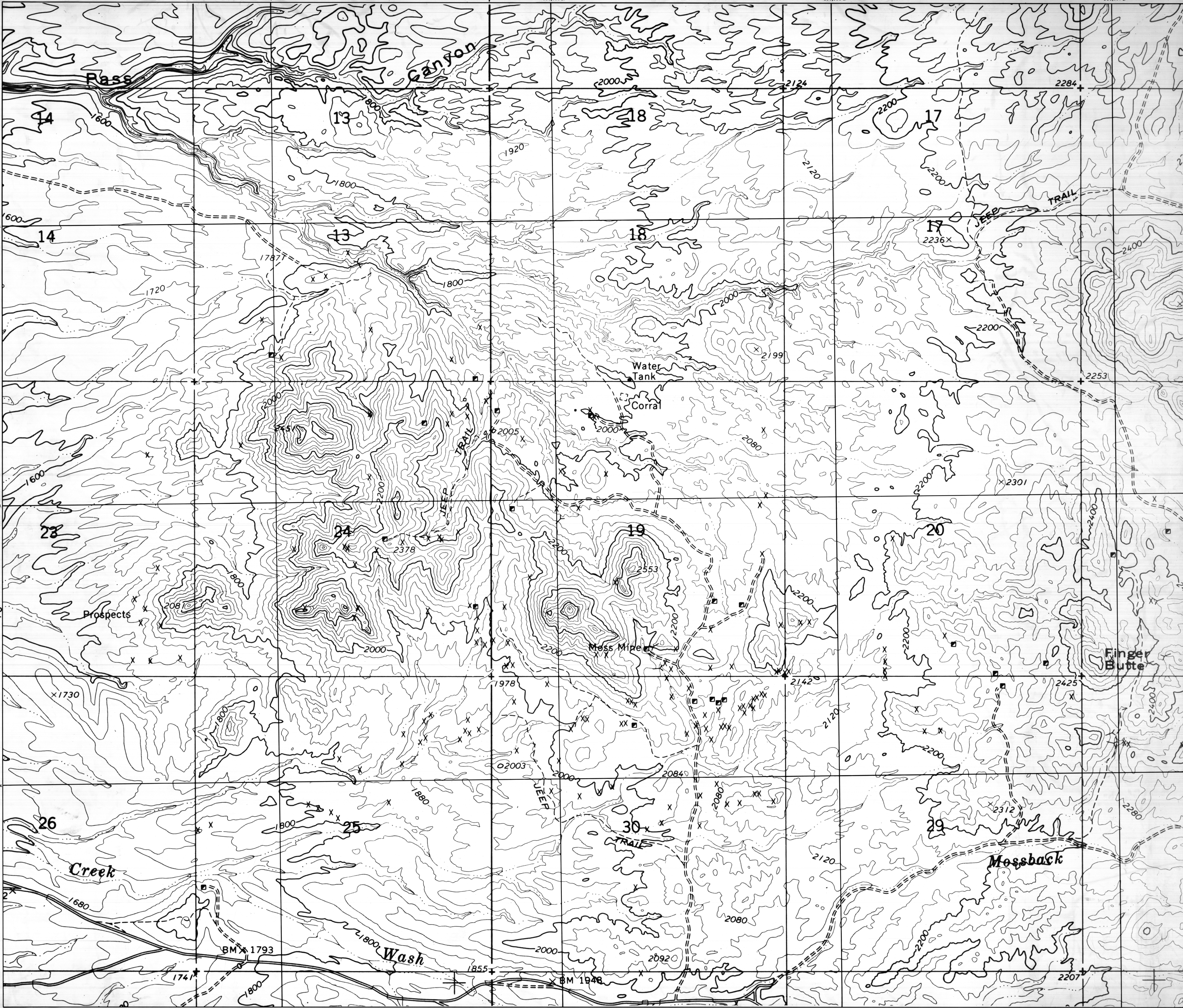

285,000 E

R. 21 W. R. 20 W.

290,000 E

295,000 E

300,000 E

1,495,000 N

1,495,000 N

1,490,000 N

1,500,000 N

1,495,000 N

1,490,000 N

T. 20 N.