

SE 1/4 Sec 26

W 1/4 Sec Cor
Sec. 25

SW 1/4 Sec 25

SE 1/4 Sec. 25

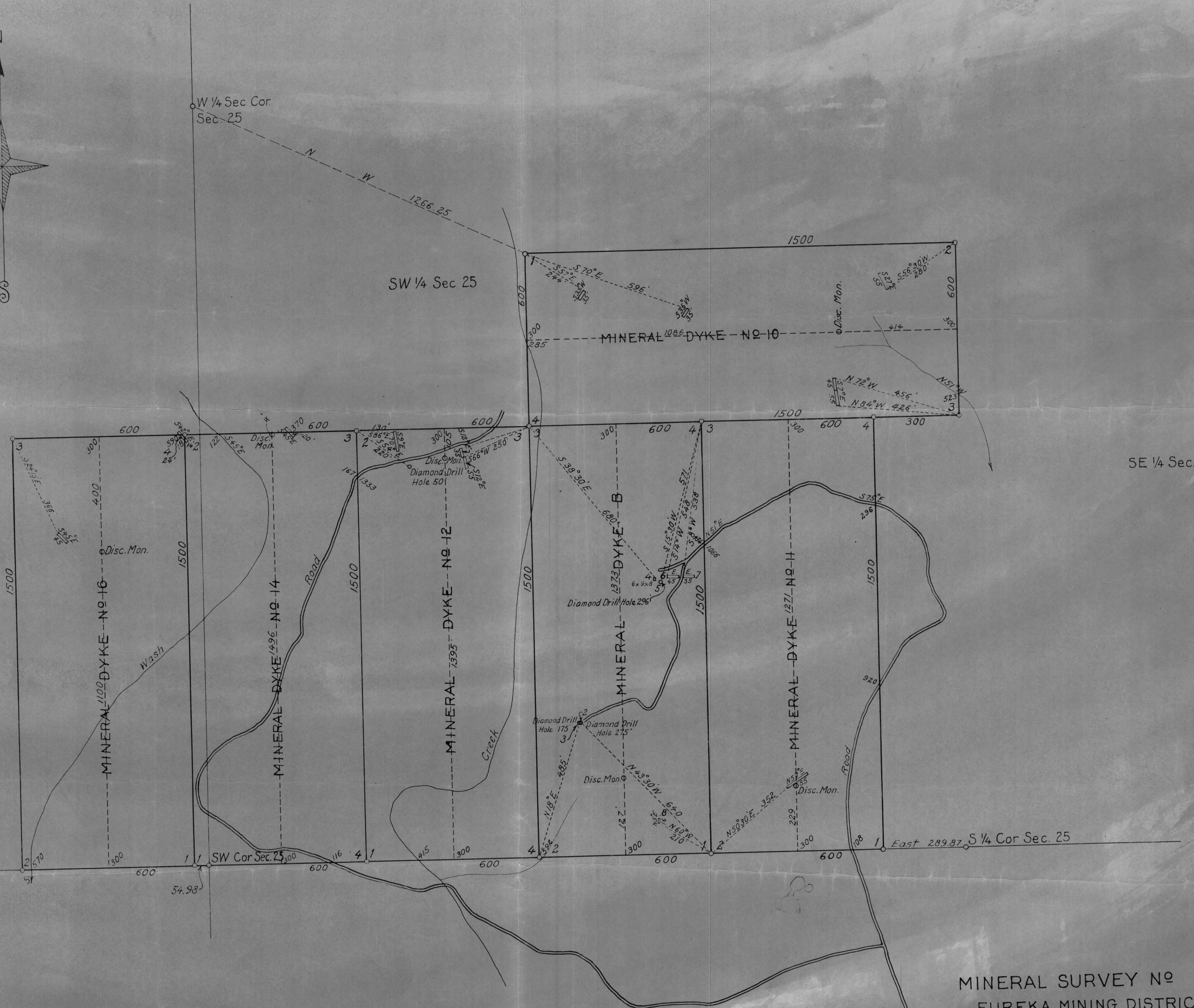

MINERAL SURVEY NO
EUREKA MINING DISTRICT
YAVAPAI COUNTY ARIZONA
Situate in Secs 25 and 26, T14 N-R10 W
G & SRB & M

Scale 1" = 200'

R. L. Merritt
Mineral Surveyor
P.O. Box 147
Prescott Arizona
July 7th 1956