

Monte Cristo

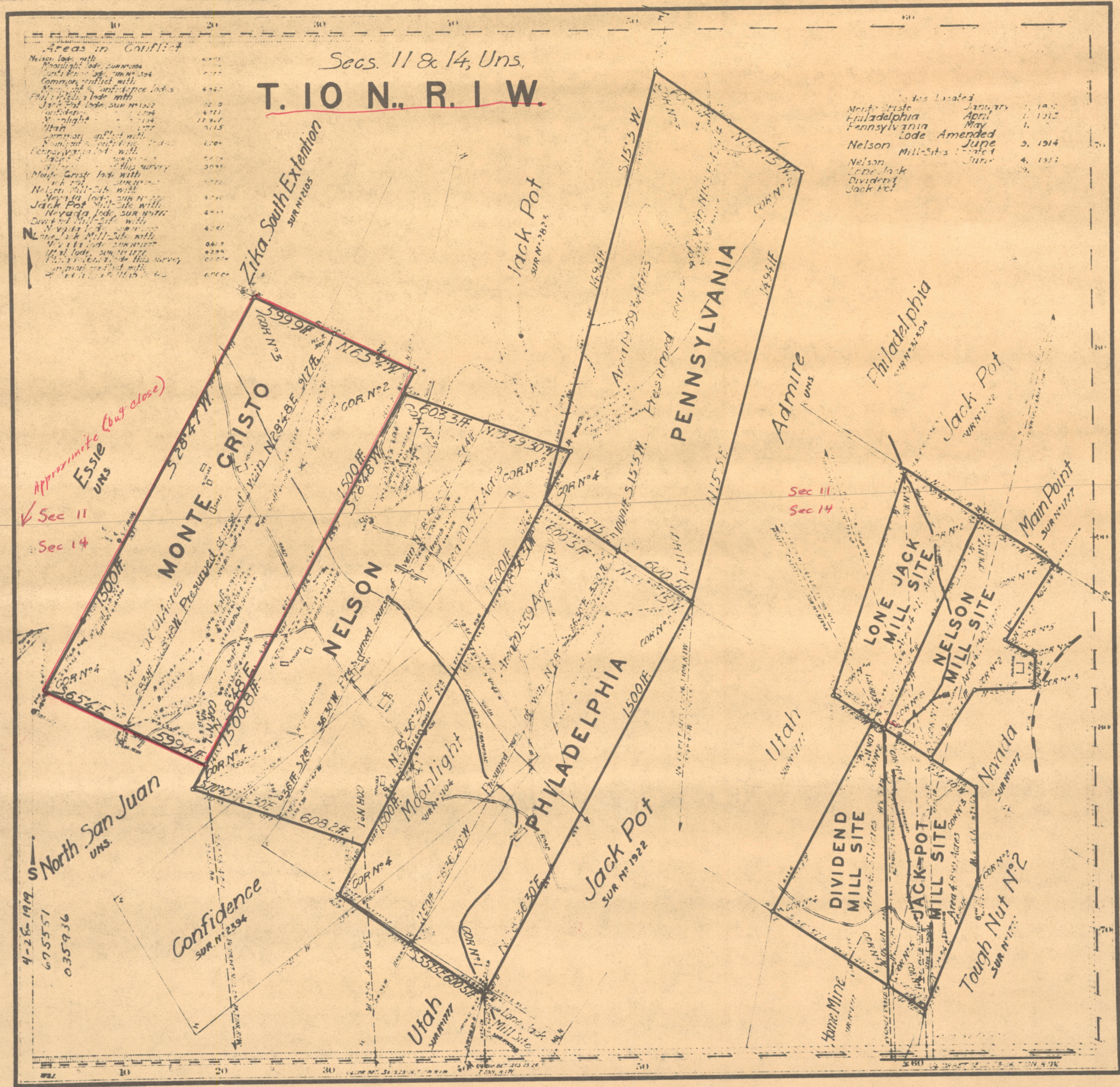

Classified as **T-10**

Mineral Survey No. **3139A & B**

Lot No. **Arizona** Land District

PLAT
OF THE CLAIM OF

Nelson Mining Company
KNOWN AS THE
Nelson, Philadelphia, Pennsylvania,
Monte Cristo Lodes, Nelson, Jack Pot,
Dividend, Lone Jack Mill Sites

IN **Pine Grove** MINING DISTRICT,
Yavapai COUNTY, **Arizona**
Containing an Area of **99.483** Acres
Scale of **300** Feet to the inch.
Variation **15°30'E**
SURVEYED **July 13-21, 1914**

J. William Waara U.S. Mineral Surveyor

The Original Field Notes of the Survey of the Mining Claim of
Nelson Mining Company
known as the
Nelson, Philadelphia, Pennsylvania,
Monte Cristo Lodes, Nelson, Jack Pot,
Dividend, Lone Jack Mill Sites

From which this plat has been made under my direction, have been examined and approved and are on file in this Office, and I hereby certify that they furnish such an accurate description of said Mining Claim as will, if incorporated into a patent, serve fully to identify the premises, and that such reference is made therein to natural objects or permanent monuments as will perpetuate and fix the boundaries thereof.

I further certify that five hundred dollars worth of labor has been expended or improvements made upon said Mining Claims by claimant or its assigns and that said improvements consist of 2 trenches, 2 cuts, 6 tunnels, 7 shafts and 12 adits, and an included interest value of \$1000 in Sec. 14 of Township 10 North, Range 1 West, in the Nelson, Pennsylvania and Philadelphia lodes of this survey and the Jack Pot lode, surface, and an undivided interest value of \$1000 in Sec. 11 of said Township, Range 1 West, in the Nelson, Pennsylvania, Philadelphia lodes of this survey and the Jack Pot, Dividend and Lone Jack lodes of this survey.

That the location of said improvements is correctly shown upon this plat, and that no portion of said labor or improvements has been included in the estimate of expenditures upon any other claim.

And I further certify that this is a correct plat of said Mining Claim made in conformity with said original field notes of the survey thereof, and the same is hereby approved.

U.S. Surveyor General's Office *Frank C. Ingalls*
Phoenix, Arizona. U.S. Surveyor General for
October 14, 1914 Arizona