

Sec 2, T10N-R1W
Yavapai Co. AZ.

(4-675)

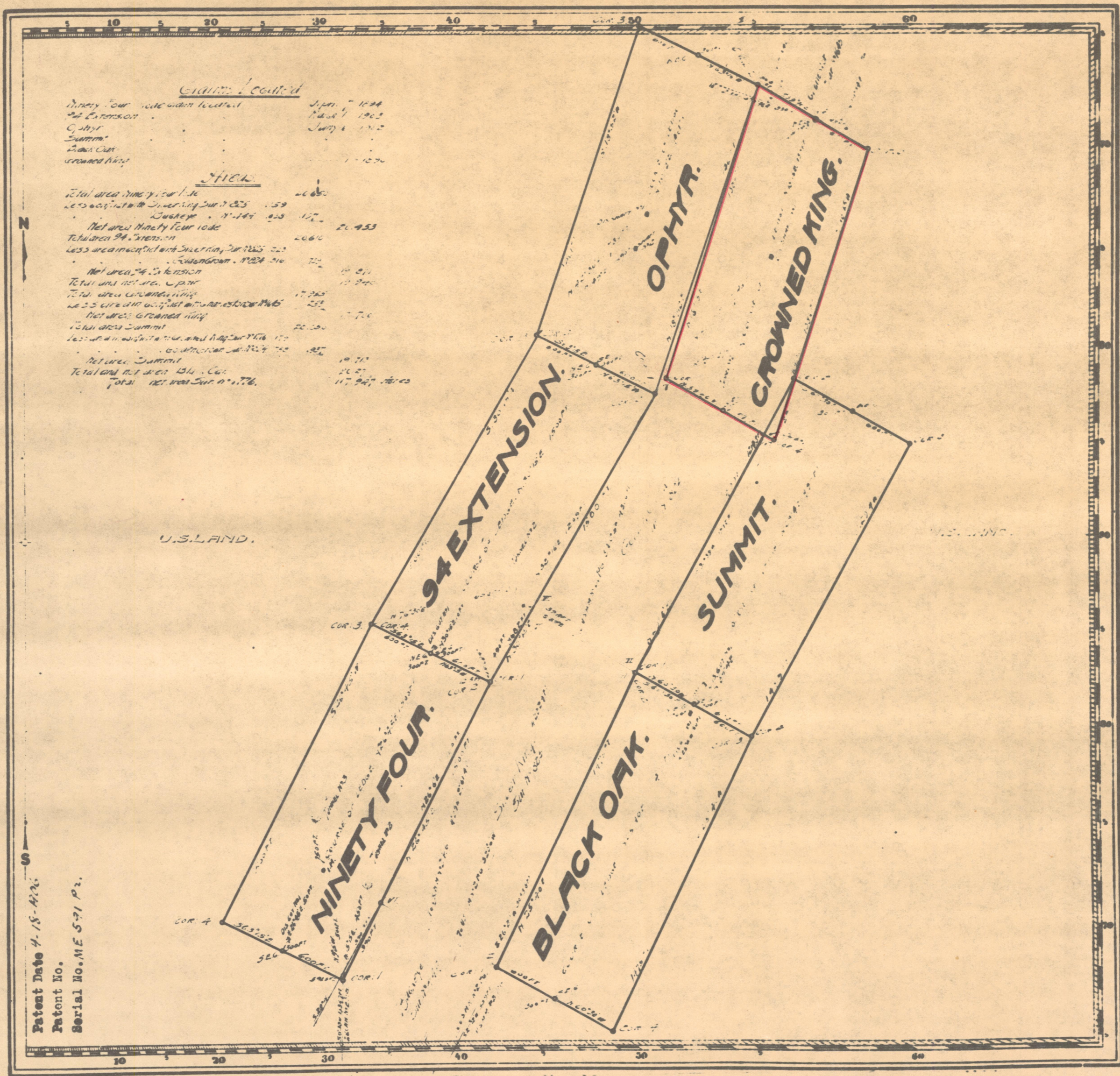

Claims Located

Miner's Claim	July 7, 1894
94 Extension	March 1, 1903
Opheer	July 4, 1902
Summit	
Black Oak	
Crowned King	

Area

Total area ninety four	26.80
Less area in original survey of 1894	1.50
Balance	25.30
Net area ninety four	25.30
Total area 94 extension	20.00
Less area in original survey of 1894	1.50
Balance	18.50
Net area 94 extension	18.50
Total area opheer	17.20
Less area in original survey of 1894	1.50
Balance	15.70
Net area opheer	15.70
Total area summit	12.50
Less area in original survey of 1894	1.50
Balance	11.00
Net area summit	11.00
Total area black oak	10.00
Less area in original survey of 1894	1.50
Balance	8.50
Net area black oak	8.50
Total area crowned king	11.00
Less area in original survey of 1894	1.50
Balance	9.50
Net area crowned king	9.50
Total area	117.80

Patent Date 4-15-1903
Patent No.
Serial No. ME 571 P2.

Class Located 100
Mineral Survey No 1778
Lot No 190
Precedent Land District.
PLAT
OF THE CLAIM OF
Crowned King Mining Co.
KNOWN AS THE
*Ninety Four, 94 Extension, Opheer, Crowned King,
Black Oak, Summit.*

IN FIVE GROVE MINING DISTRICT,
YAVAPAI COUNTY, ARIZONA.
Containing an area of 117.80 Acres.
Scale of 400 Feet to the inch.
Variation 1 1/2 E.
STREBLED April 23 to 30 1903 BY
J. J. Fisher
U.S. Deputy Mineral Surveyor.

The Original Field Notes of the Survey of the Mining Claim of
Crowned King Mining Co.
known as the
*Ninety Four, 94 Extension, Opheer, Crowned King,
Black Oak, Summit*

from which this plat has been made under my direction
have been examined and approved, and are on file in this office,
and I hereby certify that they furnish such an accurate description
of said Mining Claim as will, if incorporated into a patent,
suffice to identify the premises, and that such reference
is made therein to natural objects or permanent monuments
as will perpetuate and fix the locus thereof.
I further certify that Five Hundred Dollars worth of labor has
been expended or improvements made upon said Mining
Claim by claimant or his grantors, and that
said improvements consist of

that the location of said improvements is correctly shown
upon this plat, and that no portion of said labor or im-
provements has been included in the estimate of expendi-
tures upon any other claim.
and I further certify that this is a correct plat of said Mining
Claim made in conformity with said original field notes of the
survey thereof, and the same is hereby approved.

U.S. Surveyor General's Office. *Frank D. Ingalls*
License No. 714. U.S. Surveyor General for
Sept. 20, 1903 Arizona.