

MINERAL SURVEY No 4344
 ELLSWORTH MINING DISTRICT
 YUMA COUNTY ARIZONA
 SURVEYED FEB. 17-27, 1950
 By *William Weaver*
 MINERAL SURVEYOR

Station Utility Cor. No.	Bearing	Point	Structure	Size	Course Long Axis
N 86-30 W 342	SE Cor	Warehouse	18 X 24.3	N 80 W	
N 72-43 W 243	SE Cor	House	12 X 12.3	N 70 E	
N 7-52 E 20	"	"	10 X 13.2	N 16 E	
N 13-22 E 128	"	"	10 X 36.2	"	
S 11-22 W 84	MX "	Garage	20 X 60.5	S 48 E	
S 88-52 W 80	SE "	Office	16 X 22.2	N 16 E	
S 85-47 231	SE "	Shed	14 X 13.9	N 40 W	
N 61-35 445	Center	Tank	12 dia.	"	
S 65-45 W 105	NE "	Residence	20 X 68.5	S 60 W	
		Ranch	8.5 X 60	"	
		Shed	79 X 14.8	S 30 E	

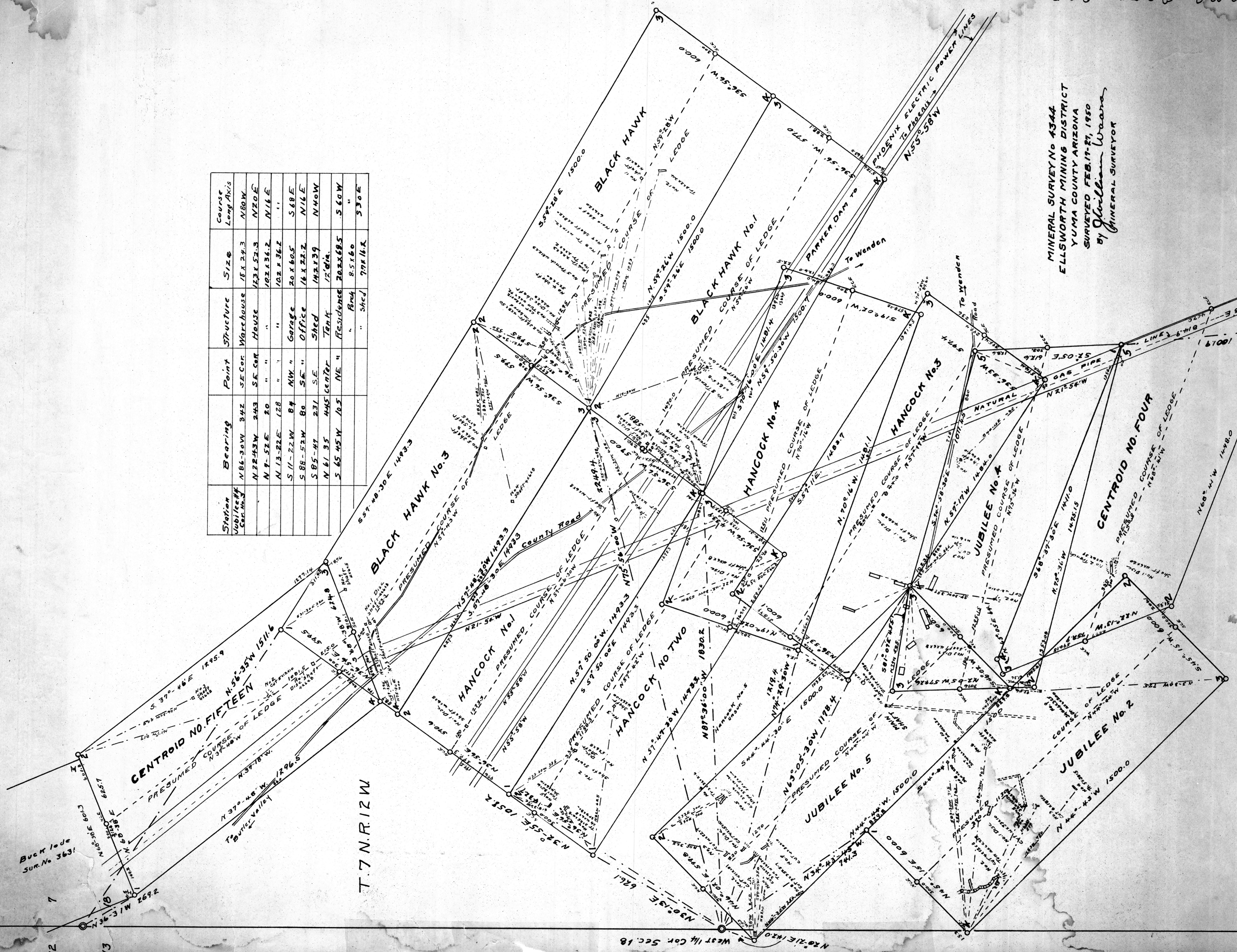

Buck lode
 Sum. No 363

7

12

13

To South 1/4 Cor. Sec. 18