

SURVEY NO. 652

PLAT

OF THE

Curtin

MINING CLAIM,

Peck Mining District,

Yavapai County,

Located ARIZONA, Aug. 23, 1875.

Claimed by D. K. Houghtelin

Surveyed by C. B. Foster U. S. D. S.

Aug. 30 1884

Containing an Area of 20.09 Acres.

Scale 200 feet to the inch.

Variation 1° 15' East.

The original Field Notes of the Survey of the

Curtin

Mining Claim from which this plat has been made, have been examined and approved and are on file in this office; and I hereby certify that they furnish such an accurate description of said Mining Claim as will, if incorporated into a patent, serve fully to identify the premises; and that such reference is made therein to natural objects and permanent monuments, as will perpetuate and fix the locus thereof.

I further certify that the value of the labor and improvements placed thereon by the applicant or his grantor is not less than Five Hundred Dollars, and that

said improvements consist of

A shaft 12x6 ft., 35 ft. deep.

cut 4x20 ft., 10 ft. long.

as appears by the report of the Deputy Surveyor and the testimony of two disinterested witnesses.

And I further certify that this is a correct Plat of said Mining Claim, made in conformity with said original Field Notes of the survey thereof.

Reynolds Johnson
U. S. Surveyor General for Arizona.

U. S. Surveyor General's Office,
Tucson, Arizona,

Sept. 22nd 1884

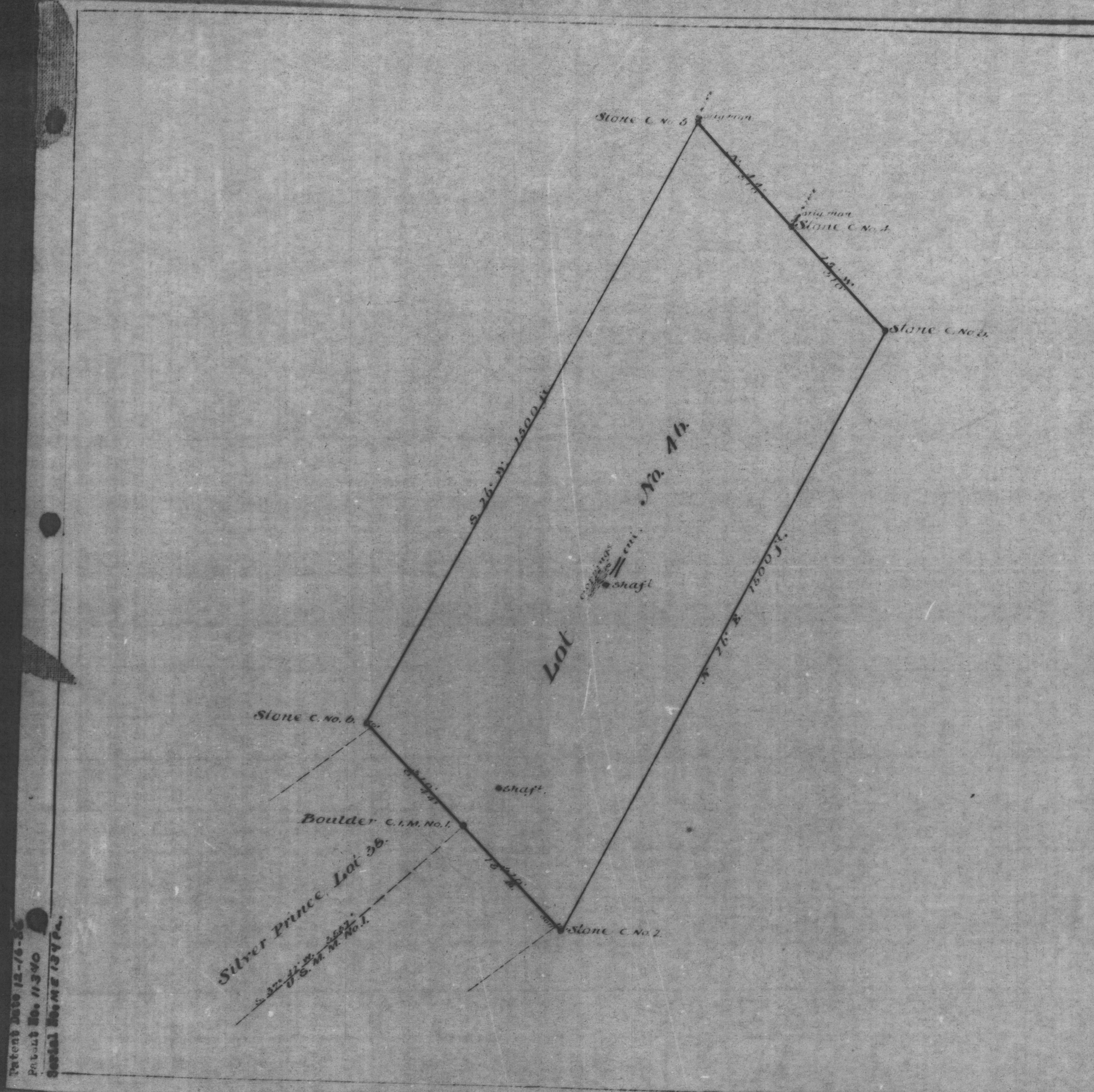

Patent 2009 12-16-84
Patent No. 11340
Serial Name 1344