

36

Lot No. 38  
PLAT  
of the  
**SILVER PRINCE**

**MINING CLAIM,**  
Situate in *the Peck* Mining District, County of *Yavapai*  
and in Sec. . Tp. . R. . Olla and Salt River Meridian,  
**ARIZONA.**  
Claimed by *Andrew Curtin and*  
*D.K. Houghton*  
Surveyed by *E. D. Thomas, U.S.* Deputy Surveyor.  
*January 3<sup>rd</sup>* 1877  
Containing *9.97* Acres.  
Scale of *Four Chains* to an Inch.

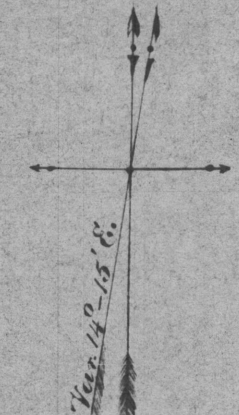

The original field notes of the survey of the *Silver Prince* mining claim from which this plat has been made, have been examined and approved and are on file in this office, and I hereby certify that they furnish such an accurate description of said *Silver Prince* mining claim as will, if incorporated into a patent, serve fully to identify the premises; and that such reference is made therein to natural objects and permanent monuments as will perpetuate and fix the locus thereof.

I further certify that the value of the labor and improvements upon said mining claim, placed thereon by the applicant and their grantors, is not less than five hundred dollars, and that said improvements consist of

- 1 Tunnel 6x4 feet and 70 feet long
- 1 " 6x5 " " 18 " "
- 1 Shaft 4x4 " " 30 " "
- 1 " 5x6 " " 114 " "
- 1 " 7x4 " " 30 " "
- 1 " 6x5 " " 15 " "
- 1 Cut 15x6 " " 100 " "
- 1 " 15x6 " " 20 " "

And I further certify that this is a correct plat of said *Silver Prince* mining claim or premises, made in conformity with said original field notes of survey thereof.

*John H. Mason*  
Surveyor-General  
U. S. Surveyor-General's Office,  
Tucson, Arizona, *January 25<sup>th</sup>* 1877

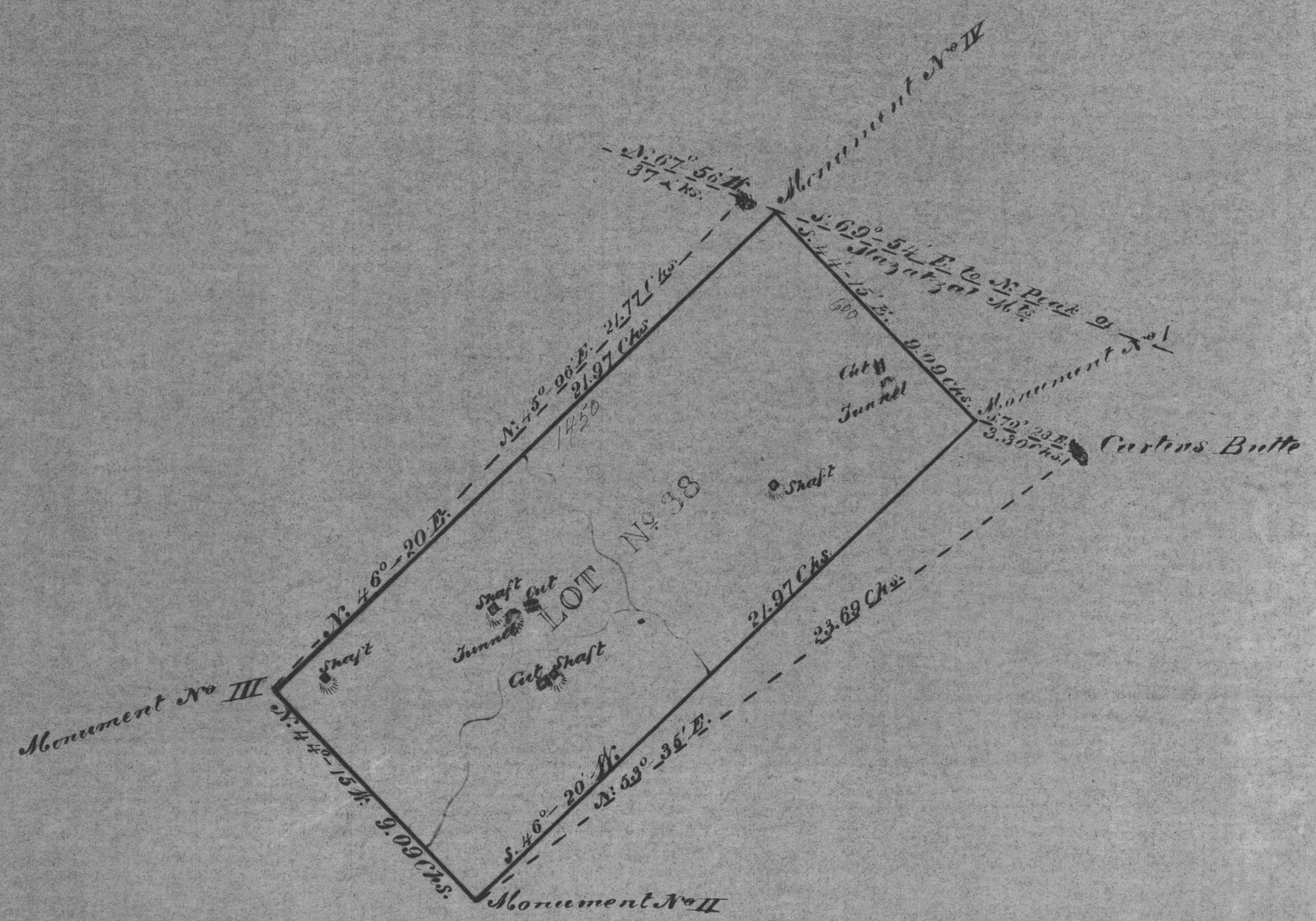

Patent Date 11-27-78  
Patent No. 3005  
Serial No. M.E. 16 Pa.