

Approved  
Sec 7  
**T. J. V. R. J. E.**  
U.S. Surveyor

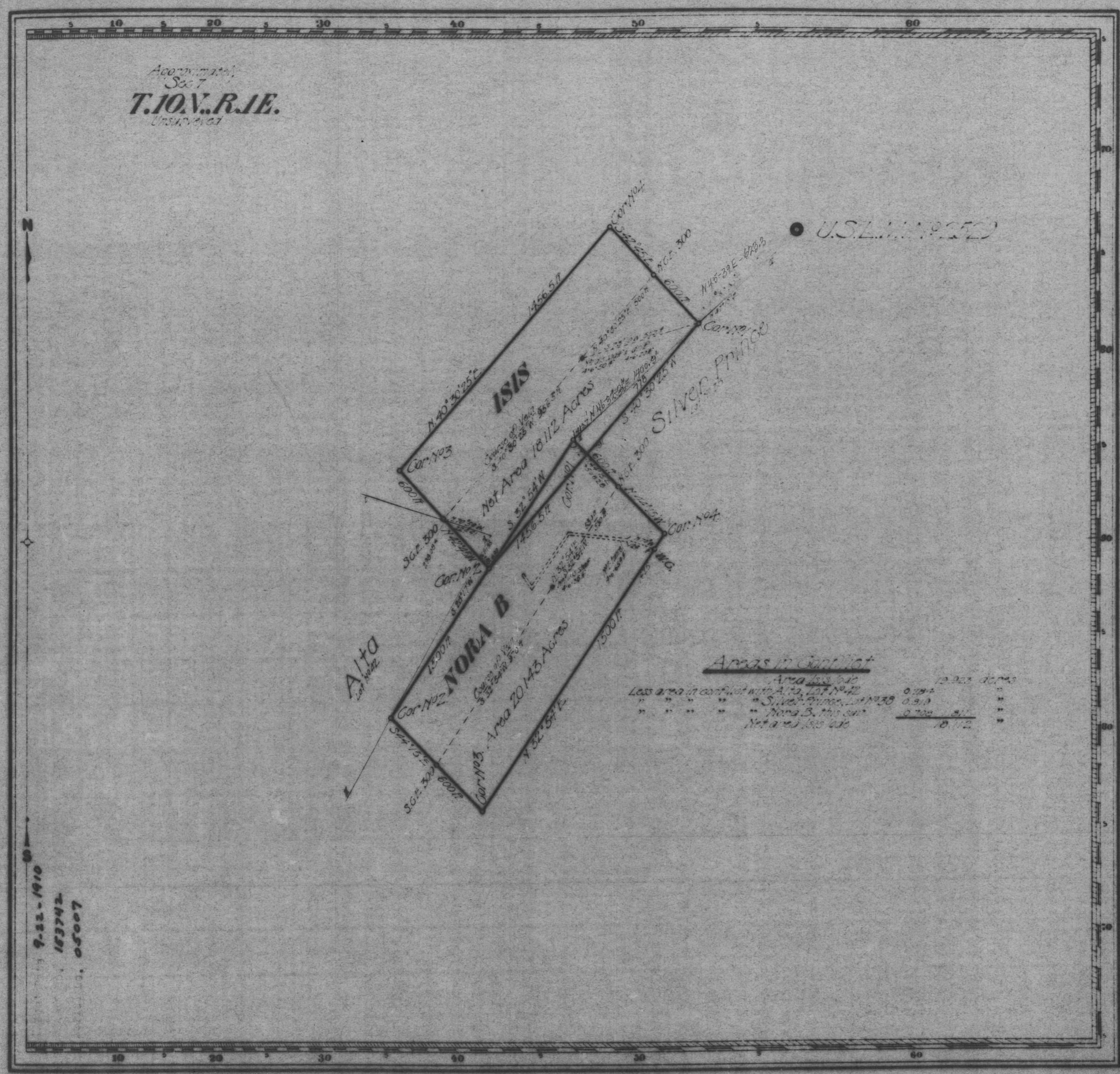

9-22-1910  
183742  
05007

(Claims Located) *Isis - Jan 1, 1905*  
*Nora B - (Alta) - Feb. 27, 1908*  
Mineral Survey No. **2529**  
Lot No. **Arizona** Land District.  
**PLAT**  
OF THE CLAIM OF  
*Frank L. Wright*  
KNOWN AS THE  
*Nora Band Isis*  
IN *Pack* MINING DISTRICT,  
*Yavapai* COUNTY, *Arizona*  
Containing an Area of **38.255** Acres.  
Scale of **400** feet to the inch.  
Variation **14° 30' E**  
STARTED **March 23-25, 1905** BY  
*Chas. Fisher*  
U.S. Deputy Mineral Surveyor.

The Original Field Notes of the Survey of the Mining Claim of  
*Frank L. Wright*  
known as the

*Nora Band Isis*

from which this plat has been made under my direction, have been examined and approved, and are on file in this office, and I hereby certify that they furnish such an accurate description of said Mining Claim as will, if incorporated into a patent, serve fully to identify the premises, and that such reference is made therein to natural objects or permanent monuments as will perpetuate and fix the locus thereof.  
I further certify that Five Hundred Dollars worth of labor has been expended or improvements made upon said Mining Claim by claimant or his grantors, and that said improvements consist of *Buildings, Tools & Staffs*, total value \$2550.00.

that the location of said improvements is correctly shown upon this plat, and that no portion of said labor or improvements has been included in the estimate of expenditures upon any other claim.  
And I further certify that this is a correct plat of said Mining Claim made in conformity with said original field notes of the survey thereof, and the same is hereby approved.

U.S. Surveyor General's Office *Frank S. Ingalls*  
Phoenix, Arizona, U.S. Surveyor General for  
Sec. 7, 1905) **Arizona**