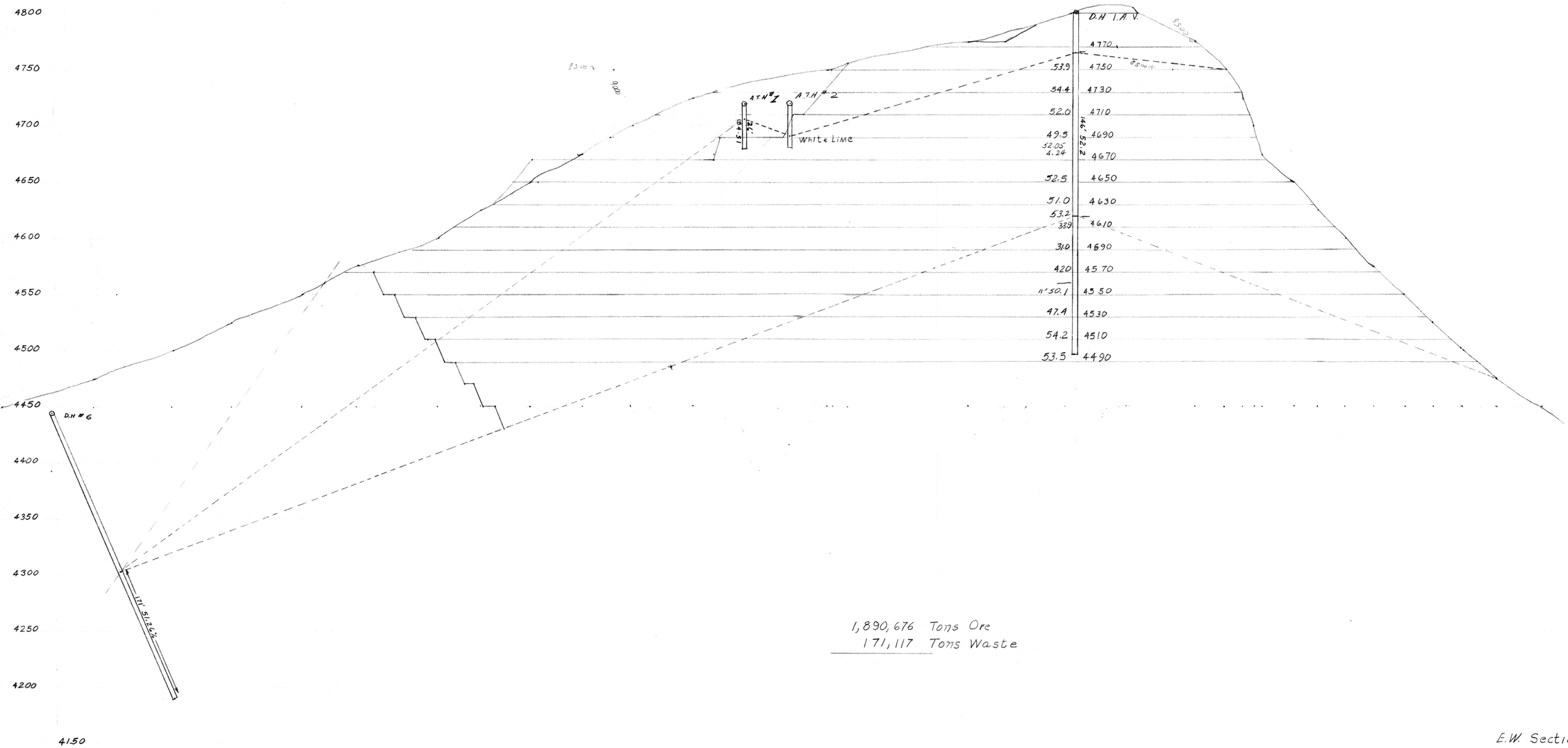

1,890,676 Tons Ore
171,117 Tons Waste

E.W. Section 88-88
Scale: 1" = 50'
By F.R. Mc

ADMMR 0076-007